2¢

BOSTON EVENING AMERICAN

8 STAR RACE ENTRIES

Entered as second-class matter at Boston Postoffice

Copyright, 1939, by N. E. Newspaper Publishing Co.

VOL. XXXVI—NO. 12 BOSTON, MONDAY, APRIL 3, 1939 40 PAGES

BRITAIN, FRANCE TO WAR FOR ALL IN HITLER PATH

STORY ON PAGE 2

Death Trial Opens—Former State Trooper George T. Knox (right) confers with his counsel, James J. McGrail of Worcester, as he goes to trial today in Suffolk court on charge of murdering Mrs. Helen Darragh Dale, divorcee shot to death in his apartment. Knox is free without bail. STORY ON PAGE 3

Drug-Thug's Victim—Safe after ordeal, Mrs. Mary Smith rests in Gray street home with her two children, Albert, 9, and Charlotte, 2, following attack of bandit who blinded her with drug-saturated handkerchief. Thug got $17 . . . and handbag, whose handle she is holding. STORY ON PAGE 3

BRITAIN WARNS SHE WILL FIGHT ANY FURTHER GRABS BY HITLER

LONDON, April 3 (AP)—Prime Minister Chamberlain told the House of Commons today that the Anglo-French pledge of aid for Poland would be followed by similar commitments to other countries which stand in the way of any attempt by Germany to dominate Europe.

"I am no more a man of war today than I was in September," Chamberlain declared. "I have no intention and no desire to treat the German people otherwise than I would have our own people treated here."

He said Britain was concerned "to preserve not only the independence of this country but of all states which might be threatened by aggression."

Chamberlain's statement came after these developments:

1—R. A. Butler, undersecretary for foreign affairs, indicated Britain was prepared to make a rearmament loan to Rumania.

2—Foreign Secretary Viscount Halifax told the House of Lords that nothing could be further from the truth than German charges that Britain and France were trying to encircle the Reich.

3—Col. Joseph Beck, Polish foreign minister, arrived in London for vital consultations.

4—Chamberlain rejected a request for compulsory registration of British manpower—a step toward conscription which he said would interfere with the drive for recruits for an enlarged territorial army.

GERMANY MUST BE GOOD

Chamberlain declared:

"Public opinion throughout the world has been profoundly shocked and alarmed . . . This country is united from end to end in the conviction that we must make our position clear and unmistakable whatever the result.

"There is not any threat to Germany so long as Germany will be a good neighbor."

Joseph P. Kennedy, United States ambassador, sat in the distinguished visitors' gallery during the Commons session.

Chamberlain said:

"We welcome the cooperation of any country whatever its internal system of government, not

Continued on Page 16, Column 1

All These Seek Handful of Jobs

SEEK NAVY YARD JOBS—The biting wind of cold morning means nothing to these job seekers as they wait in line to file their application for one of 25 labor jobs at the Charlestown Navy Yard. Yard officials predicted applicants would number thousands by night.

Boston Evening American Photo

6000 Seek 25 Laborers' Jobs At Charlestown Navy Yard

Six thousand shivering men stood in line at the Charlestown navy yard today to apply for a handful—25—of $22-a-week laborer's jobs that "may" become available "in the future."

A bitter wind swept down Chelsea street, cutting through the clothes of the men who had begun to stand in line at 4:30 a. m. One man appeared at the gate at midnight, left, and returned later.

Occasion was the re-establishing of the "common laborer" civil service list that had lapsed.

Edward J. Breen, recorder of the board at the yard, said the jobs were open to all between the ages of 18 and 55, who had been through four grades at school, and who could pass a physical examination.

Ten yard police, under Captain John W. Fyfe, 12 marines and 20 police officers kept order over the well-behaved crowd.

When the navy yard offices opened at 8 a. m., the line reached clear to Chelsea street, several hundred feet away, and 300 applications were given out in the first hour.

Some men carried thermos bottles and sandwiches.

SMOKE ROUTS 1863 AT WEYMOUTH HIGH

Three minutes after a fire drill message had been called over a loud speaker system, 1800 students and 63 teachers had fled to safety from Weymouth High School, today.

The school building filled with smoke following a short circuit in a motor in the school laboratory.

When the smoke entered the office of Principal Parker T. Pearson he called for a fire drill through the loudspeaking system which has replaced the old bell signal for a fire drill. Firemen were called, but were not needed.

Kennedy's Son Quits Madrid for London

MADRID, April 3 (AP)—Joseph Patrick Kennedy, Jr., son of the United States ambassador to London, left Madrid for London today after a visit of nearly two months.

AMERICAN INDEX

WHERE TO FIND COMICS

Annie Rooney	32	X-9	33
Puffie	37	Blondie	30
Hatlo	38	Skippy	33
Henry	33	Mandrake	33
Popeye	33	Palooka	33
Bringing Up Father			31

FEATURES

Austen Lake	34
Boston After Dark	23
Camilla	26
Classified Advertisements	32
Crossword Puzzle	24
Editorial	22
Elsie Robinson	23
Financial	31
General Johnson	22
Radio	18
Society	24
Sports	34, 35, 36, 37, 38, 39
Theaters, Films	28, 29

UNION SAVINGS BANK
216 Tremont St., Boston
DEPOSITS GO ON INTEREST APR. 10

HITLER SET TO VOID NAVY PACT

Copyright, 1939.

PARIS, April 3 (INS)—Germany is preparing to announce on Wednesday or Thursday the rupture of the Anglo-German naval treaty, according to usually reliable diplomatic circles in Paris today.

Breaking of the pact whereby the Reich's naval strength is fixed at 35 per cent that of Great Britain would be "a first measure of protest against the threat of encirclement," the diplomatic quarters asserted.

(Background Note: Hitler, in his speech at Wilhelmshaven Saturday, warned that Germany would ot tolerate any policy by Britain and her allies intended to "intimidate" the Reich or to revive the pre-world war "encirclement" of Germany.

Polish circles in Paris affirmed today that Foreign Minister Josef Beck, now beginning vitally important talks with Prime Minister Neville Chamberlain in London, would proclaim Poland's willingness to aid Britain in the event of war, and would make this pronouncement even before the Anglo-Polish negotiation get fully under way.

France, it was understood here, will not join in the Anglo-Polish alliance which is expected to grow out of the Chamberlain-Beck talks on the British pledge of military assistance to Warsaw.

WEATHER

LOCAL—Fair with occasional cloudiness tonight and tomorrow; continued cool; near freezing tonight; moderate west to northwesterly winds.

NEW ENGLAND — Generally fair tonight and tomorrow; continued cool; freezing temperatures tonight.

TEMPERATURES IN BOSTON

Highest this date, 72 in 1892.
Lowest this date, 23 in 1894.

12 mid.	26	8 a. m.	38
1 a. m.	26	9 a. m.	40
2 a. m.	26	10 a. m.	42
3 a. m.	30	11 a. m.	41
4 a. m.	35	Noon	42
5 a. m.	35	1 p. m.	43
6 a. m.	35	2 p. m.	42
7 a. m.	36		

	7:30 a.m.	7:30 p.m.
Barometer	29.70	29.55
Humidity	62	54
Wind Direction	SW	W
Wind Velocity	10	19

High Tide—10:42 p. m.
Height of Tide—11 ft., 2 in., p. m.

Come to Boston to Shop
Greet Easter in things new!
Shop the VALUE BELT
5 SHOPPING DAYS TILL EASTER

A HERO'S STORY—Mel "Sudden Death" Hill reads all about it in the Boston Record . . . all about his winning goal in third sudden death period at the Boston Garden last night. Boston Evening American Photo.

Hill Hikes All Night After Bruins' Victory

By JOSEPH FRANKLAND

A still marvelling, hockey-crazed city would have looked most any place this morning for its newest sports idol, 23-year-old "Sudden Death" Mel Hill, except walking the beat with a Brookline policeman.

But that's just where he was—"cooling out" from excitement and strain of his third sudden death goal, a whistling shot which sent his battling Bruins into the Stanley Cup round for the hockey championship of the world.

Nervous as the thoroughbred he is, the blonde, blue-eyed Saskatoon Kid walked from 2 until 6 a. m. at the side of Patrolman James Travers.

In that unusual setting he told the Boston Evening American his own story of the shot heard 'round the hockey world.

"I guess it's just the excitement," the Bruins' rookie right-winger declared."

"Now it's daylight, I'll turn in and sleep," he smiled.

"I'm going to need plenty of it before we bring that Stanley Cup to Boston."

Don't miss the details and color of the great Bruins' victory over the New York Rangers, brilliantly told by Bill Grimes and Austen Lake, in sports pages. Action pictures on Page 34 and back page of this edition.

And bring it to Boston, he and the rest of his mates will, if Patrolman Travers, 13 years a policeman and quite a hockey fan in his own right, can do it by rooting.

Hill, the little Canadian ace is as modest as he is talented.

How did he beat those New York Rangers?

The credit he gives to Bill Cowley, the lad who steamed a pass for the goal that made some 17,000 hockey fans temporarily insane.

Almost bashfully, he explained

Continued on Page 36, Column 4

COURT REFUSES TO JAIL TROOPER DURING HIS TRIAL

Neither the defendant nor the jurors will be locked up during the trial of George T. Knox, former state trooper charged with murder of Mrs. Helen Darragh Dale, 28-year-old divorcee.

This was the ruling today of Judge Lewis H. Goldberg who is presiding at the trial in superior court.

George T. Knox

The jury was selected in less than an hour after the proceedings opened—the first criminal case to be tried in the new $5,000,000 Suffolk County courthouse.

Following are the jurors:

Martin Kerrigan (jury foreman) of Newman street, South Boston, an engineer; Edward P. Keefe, Regent street, Roxbury, painter; James T. Tolland, River street, Hyde Park, superintendent; George A. Waugh, Trevalley road, Revere, garage man.

Guy M. Archibald, Montclair avenue, West Roxbury, gardener; John J. Ireland, Folsom street, Jamaica Plain, clerk; Charles W. Davis, Faxon street, Roxbury, machinist; Israel Kresiman, Shawmut street, Chelsea, wool clipper.

Robert Siggins, Kensington street, Roxbury, buyer; Anthony J. McDonough, Wrentham street, Dorchester, clerk; Tomasa Buonopane, Proctor avenue, Revere, labor, and Charles F. Smith, Dent street, West Roxbury, laborer.

WON'T LOCK UP JURORS

After the jurors had been sworn in, Judge Goldberg told them he had decided not to have them locked up during the trial, one of the few instances where a murder jury has been allowed its liberty here.

He cautioned them, however, not to read newspaper accounts of the trial and not to discuss the case with anyone—even each other and even their own families.

This afternoon they were taken for a view of the alleged murder scene—an apartment occupied by Knox in the 500-block of Commonwealth avenue, the Kenmore district.

In allowing Knox to continue his freedom during the trial Judge Goldberg denied a motion by Assistant District Attorney Edward F. Sullivan that the former state trooper be turned over to custody of the sheriff.

Knox has been free on his own recognizance under the statute which provides that a defendant under indictment shall be given his liberty on that status if not tried within six months of the indictment return.

Judge Goldberg refused Sullivan's motion to place Knox in custody of the sheriff during the trial after the judge had conferred with Superior Judge Frederick W. Fosdick, who originally released the former state trooper.

80 JURORS ON PANEL

A panel of 80 jurors had been summoned for the trial.

Selection of the jury began just before the noon hour, with Sullivan challenging for the state and Attorney Joseph J. McGrail of Worcester for the defense.

Mrs. Dale, daughter of a Charlestown fire captain, was found shot to death in Knox's Commonwealth ave. apartment on May 22, 1937. The death weapon was said to have been a state police revolver.

In Roxbury district court Knox was freed of complicity in the divorcee's death, which police declared a suicide, but subsequently Judge Charles L. Carr after a municipal court inquest, turned the matter over to a grand jury, which indicted the former trooper last May.

MRS. HELEN DALE
Shot to Death

Blind, Drug Woman In Daylight Holdup On So. End Street

Holding a handkerchief, saturated with some blinding and choking chemical, over her face, a man and woman overpowered and robbed a South End mother, as she walked along Chandler street in broad daylight today, she told police.

While she was overcome by the drug, her assailants fled, taking her handbag containing $17, the victim said.

She is Mrs. Mary C. Smith, 39, of Gray street, South End. Her husband, Leslie, is an auto mechanic. They have four children.

BLINDED AND CHOKED

Near collapse, Mrs. Smith ran into the Warren avenue police station, still clutching the strap of her missing handbag.

"I was on my way to pay my rent," she said. "A stocky, dark complexioned woman, wearing a dark blue bandana over her hair, stepped up beside me.

"There was a man with her. I saw him pull a handkerchief from his pocket. Next thing I knew, he pressed the handkerchief against my face.

"It was soaked with something that blinded me and kept me from getting my breath.

ESCAPE WITH MONEY

"It might have been chloroform or it might have been ammonia, I couldn't say.

"When I got my senses back, the man and woman were gone. My handbag was torn away from me, all except the strap.

"The woman I saw was about 45, wearing a reddish coat. She looked like a foreigner.

"The man was the same age. He wore a leather coat and a cap."

EX-SING SING WARDEN DIES

GREENWICH, Conn., April 3 (INS)—Addison Johnson, 84, former warden of Sing Sing prison, Ossining, N. Y., died at Greenwich Hospital during the night, it was announced today.

BENNY FLIES—Trial of Jack Benny, radio comedian, on smuggling charges, was postponed for 24 hours today by Federal Judge Vincent L. Leibell at New York. Benny, en route by plane from the West Coast, was not due to arrive until tonight.

WARREN
INSTITUTION FOR SAVINGS
3 PARK STREET BOSTON
Opposite Park St. Subway Entrance
INTEREST BEGINS APRIL 10

Judge Buttrick Inducted at Court

In the presence of members of his family and high court officials Judge Allan G. Buttrick of Clinton was inducted today as a superior court justice. He succeeds the late Judge Marcus Morton.

Clerk William M. Prendible read the commission and Chief Justice John P. Higgins administered the oath. Sheriff John F. Dowd escorted the two justices to the bench.

'LURE GIRL' IS BACK IN COURT

MARIE OLIVER

Marie Oliver, alias Silver, 20, of South Peabody, given probation two weeks ago after conviction as a girl "lure" for five thieves, was brought back into superior court today by Probation Officer Mary Powers.

The probation officer, before Judge Frederick W. Fosdick, charged the girl with violation of her probation conditions.

While awaiting action by the court, the girl herself told reporters that she was picked up because she had befriended a girl she later discovered to have run away from home, and because she had hired a room in Bulfinch street, West End.

One of her probation conditions was that she stay out of Boston and remain in Peabody.

Recipes and Menus by Martha Lee, every day in the Boston American.

Her Strip Jitterbug Is 'Dance of Death'

NEW YORK, April 3 (AP)—A strip-tease "jitterbug" dance which attractive Mary Riley, 32-year-old brunette, performed in a Riverside drive apartment last night may have caused the brain hemorrhage from which she died a few hours later, a medical examiner said today.

After an autopsy, Dr. Philip Goldstein, assistant medical examiner, said her death was from natural causes due to a hemorrhage at the base of the brain. He said it may have been induced by excitement.

Hugh Hillard, 32, lessee of the apartment, and Buddy Kelly, 20, of Atlanta, Ga., his brother-in-law, were questioned for several hours by detectives and members of the district attorney's staff before the medical examiner made his report.

Both told police the woman was doing a dance in the apartment when she suddenly fell and struck her head against furniture. The men took her to a hospital, where she died. Dr. Goldstein said the hemorrhage apparently occurred before she fell.

The woman was clothed only in stockings and a bathrobe when she arrived at the hospital. Detective James Weldon said the dance climaxed a drinking party.

Jewish Passover Begins at Sundown

Boston Jews will join world Jewry at sundown today to observe the feast of Passover which commemorates the exodus of Israelites from their Egyptian bondage and the establishment of the Jewish nation 3500 years ago.

During Passover, which will be observed until a week from Tuesday, Jews will eat matzoth, unleavened bread, to recall the hardships of Jews of Moses' time.

Senators Block Relief Boost

WASHINGTON, April 3 (AP)—A Senate appropriations subcommittee refused today to increase the $100,000,000 relief appropriation to $150,000,000—the figure recommended by President Roosevelt.

The vote in the session reportedly was eight to two, with Senator McKellar (D) of Tennessee, and Overton (D) of Louisiana, supporting the higher figure.

After voting down the increase, the subcommittee deferred further action on the appropriation until tomorrow. Then, members said, proposals to reduce the House-approved $100,000,000 appropriation will be considered.

One member said that every sum from nothing to $100,000,000 was being discussed.

Newton Mayor's Move Puzzles

With several investigations under way, including one of the police department by Mayor Edwin O. Childs, considerable speculation was caused today when, at the mayor's request, Patrolman Charles Jenkins of the Newton police was assigned in plain clothes to the mayor's office. His duties were not revealed

Filene's

No frills... no fancy wrappings... just a FINE soap at a LOW price!

"PLAIN-CUT" FINE TOILET SOAP

WITH LANOLIN

16 CAKES 69c

HOW IT HAPPENED: We watched this fine soap come from the machine . . . in a solid, endless bar as all good milled soaps do. "Suppose," we said, "we take this soap just as it is. No shaping or trimming—those things add to the appearance and the cost but not to the quality of the soap. We'll just slice this soap into convenient pieces, pack it in plain boxes, and give women a really great soap value!"

THE RESULT: Fine quality, hard-milled toilet soap, rich and creamy with lanolin that's so good to your skin, quick-lathering in all kinds of water . . . packed 16 cakes to the box especially for Filene's in Boston. All white, or assorted odors and colors in each carton. Gardenia, Bouquet, Rose, and Jasmin. And don't forget a generous supply for summer home or camp!

Filene's Famous Toiletries Shop—Street Floor
Write, or Call HUBbard 4250 'til 9 P. M.

Filene's Automatic Bargain Basement

A Hard-To-Believe Before Easter Splurge—ALL NEW—JUST PURCHASED THE PAST FEW DAYS—TUESDAY at 9:30

HUNDREDS AND HUNDREDS WOMEN'S, MISSES' REMARKABLE NEW HATS

plenty of navy and black, $1 . . . sailor styles galore, $1 . . . peach basket hats, $1 . . . pill boxes, mushroom, flower pot styles, $1 . . . some sisol straws, $1 . . . hats crowned with fashionable veils, ribbon, imitation patent leather, $1 . . . many wanted rough braid imitation straws, $1 . . . pedaline braids, $1 . . fuchsia, luggage, natural, red, pixie green hats at $1 . . . sizes 22 or 23 in lot, be early TUESDAY

$1

Because 8 makers had cancelled orders because of unseasonable weather—because surpluses, odd lots—note the styles you've probably seen selling at much higher prices—

BUD PLAN—First prices must be low or we lose through automatic reductions—25% after 32 selling days, 50% after 18 selling days, 75% after 24 selling days. Goods given away to charitable institutions after 30 selling days.

HUNDREDS OF OTHER BARGAIN LOTS NOT ADVERTISED—NO MAIL ORDERS

Filene's

EXCEPTIONAL SAVINGS ON

Rose Laird

Face Powder
Lipsticks

Rose Laird's Discontinued $2
FACE POWDER
Shades: Cinnabar, Light Rusglo, Brunette, Ocre Rose, Rusglo, Lotus or Carnelian. 75c

Rose Laird's Famous $1
LIPSTICKS
For one week only! Shades: Foxglove, Rusglo, Tulip Red, Light, Medium, Raspberry. 59c

Filene's Famous Toiletries Shop—Street Floor.
Write, or call HUBbard 4250 'til 9 P. M.

GUNMAN, SAVED FROM CHAIR BY HERO-PRIEST, FACES LIFE

NEW YORK, April 3 (INS)—Hoodlum Johnny Naumo, 23, who began compiling a police record at the age of 18, faced a sentence tantamount to life imprisonment today but he could thank the courage of a soft-spoken Irish parish priest that it was not the electric chair with which he was threatened.

While a squad of 90 police armed with revolvers, rifles and sub-machine guns awaited an order to close in on the apartment where Naumo had taken refuge the priest, Rev. Francis X. Quinn, pleaded, cajoled and finally persuaded Naumo to surrender, releasing an elderly couple he was using as his shield against police bullets.

"Give yourself up; you'll get the fires of hell if you do any harm to these poor old folk," Fr. Quinn pleaded as he calmly faced the desperate Naumo after climbing in from the fire escape window.

"I know, Father, but they'll give me 60 years for this," eplied Naumo, his gun leveled at Martin A. Nicholas, 63, behind whom he cowered.

Naumo was referring to the $300 holdup of a Greek coffee house early Palm Sunday morning.

"Don't be a fool, Johnny," Edward Gunther pleaded. "It's only a meat-ball rap."

In criminal parlance this means a short sentence.

Nicholas was on the verge of collapse and in the adjoining bedroom his 61-year-old wife lay in a state of nervous prostration.

Gunther, alleged accomplice of Naumo in the hodup, had been captured soon after it occurred.

Father Quinn pointed out it was Palm Sunday. He spoke to Naumo of his mother, of life in the hereafter, and of his religion. Finally, he told him plainly not to be a "sap."

Convinced, Naumo turned over his gun to the priest and meekly surrendered.

CLIMAX TO GUN DRAMA—After holding up New York restaurant with two accomplices, John Naumo fled amid a barrage of police shots to this neighborhood apartment, where he held as hostage an aged couple. It was not until Rev. Francis X. Quinn, New York priest, entered apartment and pleaded with Naumo that he walked out to waiting police.

International News Photograph Service

Montgomery Attracts Girl At Film Quiz

WASHINGTON, April 3 (AP)—Robert Montgomery, the movie actor, told a Senate group today that a proposal to eliminate block booking would cut in half production schedules of the motion picture industry.

The dark-haired actor, whose presence drew a number of girl admirers to the hearing room of an interstate commerce subcommittee, appeared as a member of the board of directors of the Screen Actors Guild. Capitol stenographers and secretaries besieged him for autographs.

At one point of Montgomery's discussion of motion picture work Chairman Smith (D.) South Carolina, asked him if he had met Mae West. Montgomery replied:

"Unfortunately I haven't had the pleasure."

"Goodness gracious!" said Smith.

Senator Neely (D.) West Virginia joined in the by-play with the observation that Montgomery had been working **"With 2000 or 300 other attractive ladies in the Hollywood studios."**

Federal Income Tax Collections Drop

WASHINGTON, April 3 (INS)—March income tax collections totaled $505,772,709, compared with $722,002,013 collected the same month last year, the Treasury reported today.

Total government receipts for the fiscal year thus far were brought to $4,390,000,000 in March or about $410,000,000 less than was collected the same time last year.

R.H. WHITE CO.

While they last

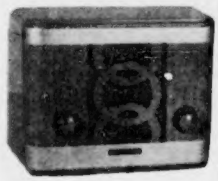

International
KADETTE RADIOS
1938 List Price $13.95
$6.95

Small, light weight, easy to move about. Has dynamic speaker and self-contained antenna. Gives unusual performance. Beautiful cabinets—choice of green and ivory color trim or blue and gold color trim. Sorry, no mail or phone orders.

WHITE'S FOURTH FLOOR
ALSO AT CAMBRIDGE STORE

Ready TODAY R.H. WHITE CO.

Combination Sale
Firestone
—Sentinel—
Tires and Tubes

- EXTRA Safety
- EXTRA Value
- EXTRA Long Wear
- EXTRA GUARANTEED

For Example: TIRE and CONVOY HEAVY DUTY TUBE (4.40-21) $7.45

Size	Price for Both Tire and Tube
4.50-21	$8.40
4.75-19	$8.60
5.00-19	$9.70
5.00-20	$10.00
5.25-17	$10.10
5.25-18	$10.40
5.50-17	$11.45
5.50-19	$12.35
6.00-16	$12.75
6.00-20 H. D.	$16.40
6.00-21 H. D.	$16.60

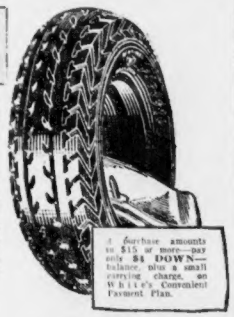

A purchase amounts to $15 or more—pay only $4 DOWN—balance, plus a small carrying charge, on White's Convenient Payment Plan.

TIRES MOUNTED WITHOUT CHARGE

AUTO SUPPLIES—WHITE'S FIFTH FLOOR

MAIL and PHONE ORDERS filled call HUB. 7430 or TRO. 7430

DON'T JUST PRESS YOUR NOSE TO OUR SPRING WINDOWS

come in NOW and leave laden with your own Spring impulses

JORDAN MARSH COMPANY

invites you to choose one of these 4

CONVENIENT WAYS to PAY

You can BUDGET out of your income . . . both on major purchases, like fur scarfs or diamonds or furniture . . . and on lesser household items totaling $15 or over. First deposits are small—balances are extended to equal monthly payments.

You can use your CHARGE account . . . Thousands of our customers have them—hundreds of them bearing the names of the 3rd and 4th generations of families who were our "charter" members.

You can use our MERCHANDISE COUPON books . . . For $4 or more down payment you buy a booklful totaling $15 to $50 in denominations of 10c to $1 . . . use the coupons like cash on any purchases . . . paying for the book on the Budget Plan in monthly payments. Fourth Floor — Main Store. Sixth Floor—Annex.

You can pay CASH . . . Naturally a good many of our customers do—knowing that at Jordan's they get the same service as lifelong charge users, the same courtesy about exchanges and credits.

GUN CLUE FOUND IN AIR TRAGEDY

MEMPHIS, Tenn., April 3 (INS)—First tangible evidence in support of the theory that a mad man with a gun wrecked American Airlines' flagship, the Southerner, near Goodwin, Ark., January 14, 1936, with the loss of 17 lives, was in the hands of officials today.

A tenant farmer, Australia McKinney, 38, found a rusty Luger automatic pistol on the farm of R. L. Hunt, about three miles from the scene of the crash and on direct line of the flight taken by the doomed plane.

It was from the approximate spot where the gun was found that the plane began its long glide, under full power, to crash in the nearby swamps.

Testimony of farmers who saw the huge ship crash led to a later bureau of air commerce report that the plane was functioning perfectly and that "human elements" probably were the cause of the crash.

A mark in the fuselage, which looked like a bullet hole, led to the belief a passenger had gone berserk and shot both pilots, Jerry Marshall and John Freeland.

Several vials of narcotics found among wreckage of the plane added to the murder theory.

R.H. WHITE CO.

Concealed Control—Criss-cross bands of elastic give you extra control over your diaphragm to flatten your tummy.

Kleinert's 2-Way Stretch Lastex All-in-one

$1.98

A lightweight all-in-one garment with concealed elastic diaphragm control to flatten tummies. Two-way stretch rayon lastex gives plenty of figure control. Uplift bra of rayon satin and lace. The four garters are lined with plush so that they will not rub. A foundation that hardly seems like anything in the hand but does wonders as you wear it. Small, medium and large sizes.

NOTIONS—WHITE'S STREET FLOOR

Mail and Phone Orders. Call Hub. 7430 or Tro. 7430.

WHITE'S BASEMENT
R.H WHITE CO.

CRETONNE Dining Chair SLIP COVERS

69c

Set of 6 $4

Sunfast and tubfast. Blue, wine, brown or green with contrasting binding. Elastic back and drawstring under seat.

MAIL AND PHONE ORDERS FILLED ON TWO OR MORE

HUBbard 7430
TROwbridge 7430

WHITE'S BASEMENT
R.H WHITE CO.

DON'T BE A HEEL-WALKER

WE'LL FIX THINGS WHILE YOU WAIT

You want service and you want good workmanship. You'll get both at White's, where it's safe to economize.

HALF SOLES and RUBBER HEELS
MEN'S, WOMEN'S and CHILDREN'S
$1

RIDING BOOTS REBUILT AND RECONSTRUCTED
Made longer and wider

READY TODAY

WHITE'S BASEMENT
R.H WHITE CO.

9x12 and 8.3x10.6
Rug Cushions
$2.99

They'll double the life of your rugs. Waffle-type tops; sanitary, nonslip.

MAIL AND PHONE ORDERS
HUB. or TRO. 7430

WHITE'S BASEMENT
R.H WHITE CO.

For homes, restaurants, tea rooms, taverns, offices, public buildings.

VENETIAN BLINDS
complete with fixtures
$1

- Adjustable waterproof slats.
- Heavy natural Bristol paper.
- Cloth ladder tapes in natural with matching cords for raising, lowering or tilting.
- For windows 27, 29, 31, 33, 35".
- All blinds 65 inches long.

MAIL AND PHONE ORDERS
HUBbard or TROwbridge 7430

WHITE'S BASEMENT
R.H WHITE CO.

EACH SIDE IS 4 FEET WIDE

and they're only $1 pair

LUXURIOUS VELVET DOT CURTAINS WITH DEEP RUFFLES

- So wide you can hang them either criss-cross or Priscilla style.
- Sturdy quality sheer marquisette.
- Bone rings on tie-backs.
- 7-in. cut headed ruffles.
- White, cream or ecru.

MAIL AND PHONE ORDERS
HUBbard or TROwbridge 7430

READ these TWO SERIAL STORIES

"CAMILLA"
in today's American
and
"PATTERN against THREE"
in today's Record

FIVE HELD IN REVERE CLUB RAID

Out of Mayor Lawrence J. Gillis' drive to slow down Revere night life five persons were arraigned today in Chelsea court as the result of an early morning Sunday raid on "The Open Door," a Broadway cafe.

The cases of all five, including a woman and Joseph Del Grosso, 35, former Revere city councillor, were continued for a week. Each defendent was held in $200 bail.

At the same time, Mayor Gillis sounded a warning that certain Revere cafes must do an about face and respect the legal closing hour for liquor sales.

Arrested with Joseph Del Grosso on charges of liquor law violations were his brother, Dario, 27, listed as proprietor of "The Open Door"; Philip Marconi, 28, of Fuller st., Medford; John Manion, 55, of Warren st., Patsy Barraco, 27, of Revere st., and Miss Frances Engle, 20, of Revere st., all Revere.

Police said the guests were drinking at tables in defiance of the early closing law, and seized a quantity of liquor.

Joseph Del Grosso was charged in two counts with illegal sale of liquor, and his brother, Dario, with keeping and exposing. The others, said to be employes, were charged with illegal sale.

Illness Fells 4 N. E. Senators

WASHINGTON, April 3 (AP)—Illness prevented four New England senators today from attending to official duties.

Senator Hale, (R.) Maine, who underwent a minor operation last month, returned to Emergency hospital over the weekend but aides said they expected he would be discharged in a few days.

Senator Gibson, (R.) Vermont, was on a West Indies cruise recuperating from a cold and Senator Tobey, (R.) New Hampshire, was reported suffering from grippe at his Temple, N. H., home.

DAILY AT 5:30 P. M. TO

New York

$5.50 one way $8 round trip (10-day limit)

The only daily, direct, overnight, sheltered all-water route via Cape Cod Canal and Long Island Sound.

5:30 P. M. from India Wharf, Boston. Due New York 8 A. M. next day.

Staterooms for as little as $1, will accommodate one or two persons.

Apply 78 Boylston St., Tel. LIBerty 3810; 58 Franklin St., LIBerty 5586; India Wharf, HANcock 1700.

MAKE RESERVATIONS NOW FOR THE EASTER HOLIDAYS

EASTERN STEAMSHIP LINES

Easter Bargains

Gilchrist's BARGAIN BASEMENT

Samples, Closeouts and Seconds from a Large New York Maker!

EASTER COATS

Usually $10.75

$6.99

- NEW . . collarless types, reefer fronts and the fashion headliner . . reefers!
- NEW . . expensive looking dressy materials, also some rough tweedy-type sports fabrics.
- NEW . . swing skirt coats with fitted tops, young and "whirling dervish" looking!
- Misses' and juniors' sizes, 12 to 20.

$12.99 each

SUITS and all wool TOPCOATS

THE SUITS are in hard finished fabrics in new Spring greens, blue grays and browns. Plain or sport back. Sizes 34 to 42.

THE TOPCOATS in all wool fabrics, Boston made. Balmacaan model in gray, brown. Herringbone patterns. Regulars, shorts.

Only $1.25 down with Cash-A-Grams

CHILDREN'S BARGAINS

Girls' Easter Coats, Suits

Fitted Coats, Cape Suits . . All Fashion Hits!

Unusual bargain group bought for cash from a well known maker! Many in mixtures and new bright shades . . fully rayon lined. 2 Piece Cape Suits or Jigger Coat Types. Sizes 7 to 14.

$3.99 each

Girls' Rayon Taffeta Frocks

For all church occasions! Lovely crispy white rayon taffeta or rayon acetate crepe frocks, even some with boleros. Many with detachable sleeves. 7 to 16.

$1.99

Boys' 2 Knicker Suits

Double breasted, sport back models with 2 pairs of lined knickers in navy cheviot. Exceptionally well tailored. Sizes 8 to 14 years.

$5

New Easter Frocks

Many originally $3.99

$2

Excitingly young Shepherd check rayon crepes! Rayon sheer frocks with polka dot rayon taffeta petticoats! Misses', juniors', women's, larger women's.

Tots' Easter Coat Sets

Navy with plaid or white cotton pique accents! Princess or double breasted styles! Mannish mixtures for boys. Girls' coats have matching hats. Boys' coats have peaked caps. Sizes 1 to 6x.

$3.99 complete

Half Soles and Rubber Heels

Any size shoe for men, women or children! Same dependable leather, same careful workmanship that usually sells at a much higher price!

Monday Only at

2 pairs for $1

USE CASH-A-GRAMS IN GILCHRIST'S BARGAIN BASEMENT. NO MAIL OR PHONE ORDERS

For Smoking Pleasure at its best...

"Won't you have a Camel?" Those five words have opened up a new world of cigarette pleasure to many and many a delighted smoker...

Let up— Light up a Camel...

Right from the first puff, smokers find Camels so much *milder*... so appealingly delicate in flavor...in other words, America's favorite cigarette....

And *every* Camel, in *every pack*, has the same charm for your taste. You can always depend on Camel's costlier tobaccos for the peak of smoking pleasure!

the cigarette of COSTLIER TOBACCOS

Copyright, 1939, R. J. Reynolds Tobacco Company, Winston-Salem, N. C.

300,000 MINERS STRIKE

NEW YORK, April 3 (AP)—Seventy per cent of the nation's soft coal industry shut down today as more than 300,000 miners in the Appalachian area remained away from work pending completion of negotiations for a new contract.

Week-end attempts by a subcommittee of miners and operators to reach a new agreement to replace the old two-year contract that expired at midnight Friday were futile despite an urgent appeal by Secretary of Labor Perkins.

The work stoppage followed automatically under the traditional rule of the United Mine Workers—"No contract, no work."

The 3000-odd locals of the union were instructed to pull out all of the 338,000 miners affected except for skeleton crews totaling 20,000 men. The daily payroll loss was estimated by Secretary Perkins at $1,500,000.

Congress Probers' Report Clears TVA

WASHINGTON, April 3 (AP)—The Tennessee Valley Authority won a clean bill of health today from a majority of the special congressional committee which conducted a year's inquiry into the $500,000,000 New Deal agency.

The bulky majority report, filed today, declared that charges of dishonesty brought by former TVA Chairman Arthur E. Morgan against the other two directors **"are without foundation, not supported by the evidence, and made without due consideration of the available facts."**

It was Morgan's removal by President Roosevelt that precipitated the congressional investigation. The committee majority offered both praise and criticism of the ousted chairman.

A minority report signed by Senator Davis (R.) of Pennsylvania and Representatives Jenkins (R.) of Ohio and Wolverton (R.) of New Jersey recommended a complete reorganization of the TVA.

It accused the power agency of "waste and inefficiency" and said its policies had been "arbitrary, dictatorial and unbusinesslike."

HINTS "WHITEWASH"

The minority recommended transfer of all flood control and power generation activities from the TVA to the army engineers. It also urged that the TVA board be increased from three to five members, and that the board operate under the regulation of state utility commissions.

In a separate individual minority report, Jenkins contended that the majority report was **"silent but unmistakable proof of a desire to withhold true facts rather than bring them to light."**

"It leaves the Tennessee Valley Authority just as it found it," Jenkins added. "It finds only a few minor irregularities and timidly suggests a few minor changes."

Dr. Morgan, the report said, "was largely responsible for the excellent engineering work done by the authority, for its enlightened labor policy, and for certain other progressive aspects of its work."

"FAIR YARDSTICK"

At the same time his differences with the other directors, David E. Lilienthal and Dr. Harcourt A. Morgan, were declared to have "led to serious internal stresses in the organization that hampered its effectiveness."

The majority report criticized former TVA budgeting and accounting methods, but praised the agency's far-flung activities.

Advertisement

FOR THE DEAF! A NEW AND HAPPIER WORLD!

It can be done! Deafened men and women can recapture happiness. Thousands have found a new and joyful world with the help of modern hearing aids.

Community's marvelous audiometer test is the first step to happiness—and it's free, absolutely free, to every deafened man and woman.

Remember these features of Community service:

1. Guaranteed hearing aids. Community hearing aids are second to none in comfort, efficiency and modesty.

2. Exceedingly low prices (about 1-3 less than ordinary hearing aids).

3. Easy payments—no red tape, no embarrassment. (As little as $1 weekly).

4. 100% co-operation for your hearing-happiness, friendly attention, skilled and dependable service always.

Bring this article with you.

Community Hearing-Aids at All Offices of Community Opticians. (Write or Phone for Home Demonstration.)

87 SUMMER ST., BOSTON

Malden Quincy Salem
Brockton Fall River Waltham
Lawrence Manchester, N. H.

Try The New Way
It takes Less than 2 Hours

Our Original Creation

SELF SETTING Expert Operators

Croquignole Permanent Wave

only $1.50 Entire Head Complete. No Extras

Including personality haircut, shampoo and finger wave

JO-RAY BEAUTY SHOP
453 WASHINGTON ST., BOSTON
Room 618, Dexter Bldg., Opp. Elevator
DEV. 7890 Opp. Jordan Marsh

Buy $1000 ★ Buy $500

THIS EASY PAYMENT WAY

Join the

"GET AHEAD CLUB"

NOW OPEN

HERE'S important news for everyone who wants to "get ahead in the world." . . . Through this modern, easy payment plan you can buy $1000, or $500, in less than four years.

The "Get Ahead Club" brings to Boston a new idea enthusiastically approved by thousands in other sections. Through membership in the club you can buy $1000 for only $5 a week; $500 for $2.50 a week. In addition, you receive dividends at the same rate as regular savings accounts. There are no fines or penalties.

We cordially invite you to join the "Get Ahead Club" now, at our main office or at either of our branches.

Call or write:

THE BOSTON FIVE CENTS SAVINGS BANK

30 SCHOOL STREET, BOSTON

West Roxbury Office
1906 Centre Street

GET AHEAD CLUB

Jamaica Plain Office
696 Centre Street

Trade-mark Registered

Filene's

MONDAY
TUESDAY
WEDNESDAY

Annual Spring Sale! Summer "ME-DO'S"

Famous Filene designed union suits for little girls and boys, 2 to 8 . . . or separate pant suits, sizes 1 to 4

56c

3 for $1.65

After this sale 70c

ME-DO-UNDIES are shirt, waist, panties all in one, with self-help drop-seat. Seat has no buttons but an elastic back that any child can manage, without help. Separate pant suits have same self-help seat.

ME-DO-UNDIES are Crest Brand quality. Even the thread that sews on the buttons.

ME-DO-UNDIES fit smartly. Legs will not show below suits or frocks. Waist long in back. Prevents gaps.

ME-DO-UNDIES soft, pliant, give with every motion. Cool cotton knit. Processed not to shrink, stretch or sag.

There's only one ME-DO, a famous Filene idea! The ONLY CHILDREN'S UNION SUIT with buttonless drop seat, that has LONGER lastex waist band, allowing seat to be lowered properly.

COMPANION SALES

Cotton mesh ME-DO sleepers, *usually $1,* **80c**

Little girls' dress-up rayon ME-DO'S, *usually $1* **75c**

PHONE—HUBbard 4250 until 9 P. M. or CLIP THIS COUPON - - R.

Wm. Filene's Sons Co., Boston

Girls' sizes .....Quantity.....
Boys' sizes .....Quantity.....
Toddler sizes .....Quantity.....
.....rayon (75c) Sizes .....
Sleepers .....Sizes.....

Please send ME-DO'S .....

Name .....

Street .....

City .....State.....

Charge ( ) C.O.D. ( ) Check Enclosed ( )

LOCAL FILENE OPERATORS: FRAmingham 3483; SALem 2143; JACkson 3197; DEDham 2006; WOBurn 1020; WALtham 3581; CRYstal 2010; WEYmouth 2690

Filene's Children's Shops—Third Floor. Also at Filene's in Wellesley and Portland

President Watches Foreign Situation

WARM SPRINGS, Ga., April 3 (AP)—President Roosevelt settled down to vacation routine on the fourth day of his stay here today, but continued his study of the international situation and important legislation awaiting executive action.

Among measures passed by Congress on which he was awaiting routine reports from interested government agencies before giving them expected approval were the $358,000,000 authorization for strengthening the army and the government reorganization bill.

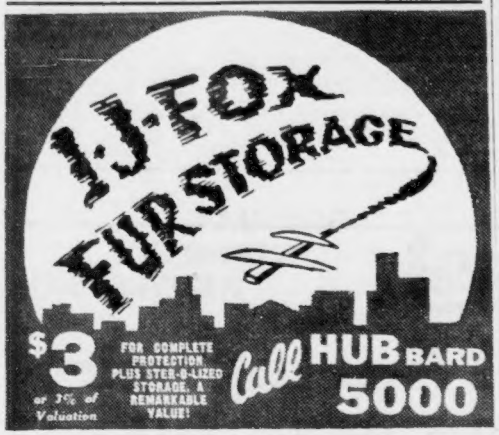

FAME—Annamary Dickey, Decatur, Ill., soprano who won $1000 and a Metropolitan Opera season contract in New York audition finals. Mack Harrell, Greenville, Tex., baritone, got similar award.

Hubby Sailed Away After 1-Day Bridal

SALEM, April 3—A sailor's sweetheart, she married him one day, she said. They had a one-day honeymoon. And then he sailed away.

Such was the marital misadventure related by Mrs. Edna May Stettler, 23, of Gloucester, who appeared before Judge John V. Phelan today, seeking freedom from Ivan C. Stettler, who, so far is she knows, is somewhere sailing the seven seas.

They met, she said, in the summer of 1934, and were married October 28, of that year in Lynn; spent their one-day honeymoon at her sister's home, and parted. For six months, she said, she received $16 a month from the government, then that stopped. He came, she believes, from Wisconsin. Judge Phelan reserved decision.

GIRL NAMED

The "Girl in the White Pajamas" was featured in testimony on the divorce plea of Mrs. Lillian Madigan, of Haverhill, against William J., arrested with the before-mentioned damsel in a raid on a Lynn apartment March 26, 1937.

Policemen who made the raid testified that the door was opened by a young lady, clad as specified, and that she and Madigan were taken to a police station and charged with misbehaving.

The girl was identified as Miss Florence E. Champi, who, after the raid, was quoted as telling Mrs. Madigan that she wouldn't give Madigan up for anything—no matter what happened.

DOUBLY BAD DAY

It was a doubly bad day for Philip Dennis Devine, of Salem, sued by Mrs. Gertrude Sabin Devine, of Beverly, on charges of intoxication.

Probation Officer Samuel A. Campbell was her principal witness, testifying that he had—that very minute, in fact—come from the court of Judge George B. Sears, and that there Devine was given seven days for drunkenness. His record showed innumerable arrests for the same reason, it was testified.

They were married July 11, 1934, and have three children, Desmond, 4; David, 2, and Paul, 6 months.

Recipes and Menus by Martha Lee, every day in the Boston American.

EASTER Special
OUR FAMOUS Park Lane OIL WAVE PERMANENT
$1.50
SAVE THE DIFFERENCE! HAVE A LUXURY WAVE AT A SENSATIONAL PRICE
CREATIVE BEAUTY SALON
453 WASHINGTON ST.
Rm. 507, Dexter Bldg. DEV. 9643

Advertisement

IF YOU HAVE GRAY HAIR and DON'T LIKE a MESSY MIXTURE.... then write today for my FREE TRIAL BOTTLE

As a Hair Color Specialist with forty years of European-American experience, I am proud of my Color Importer for Greyness. Use it like a hair tonic. Wonderfully GOOD for the scalp and dandruff; it can't leave stains. As you use it, the gray hair becomes a darker, more youthful color. I want to convince you by sending my free trial bottle and book All About Gray Hair. ARTHUR M. RHODES, Hair Color Expert, LOWELL, MASS.

HUDSON'S
469 Washington Street
TOMORROW-MONDAY!
A VALUE SCOOP!
COATS and SUITS
$15
MADE TO SELL FOR $22.95 and $19.95
AMAZING!.. not only because of the low price, $15 . . . but because every coat is fashion right . . the *wanted coats* for right now.
and you may
BUDGET IT!
Terms Arranged to Your Convenience

At the Plaza, NEW YORK CITY
PEOPLE FROM ALL OVER THE WORLD ASK FOR FATIMAS HERE AT THE PLAZA
. . . You can't sell a Fatima smoker any other cigarette. They stick to their brand.
ASK FOR FATIMA
NOW FIFTEEN CENTS
THE ORIGINAL BLENDED CIGARETTE AND STILL THE BEST
Frances Navero and her tray with plenty of Fatimas fits gracefully into the luxurious atmosphere of The Plaza.
Copyright 1939, Liggett & Myers Tobacco Co.

4 UNUSUAL VALUES FOR MONDAY AND TUESDAY
$1 Delivers—50c Weekly Pays For Any Item

Four Charming Occasional CHAIRS

Reg. $9.95 YOUR CHOICE $6.95

50c DOWN - 50c WEEKLY

Choose from four delightful period styles in a wide variety of quality fabrics in your choice of walnut, mahogany or maple finish on cabinet woods:

A. CHIPPENDALE
B. QUEEN ANNE
C. MODERNE
D. SHERATON

ACTUAL PHOTOS

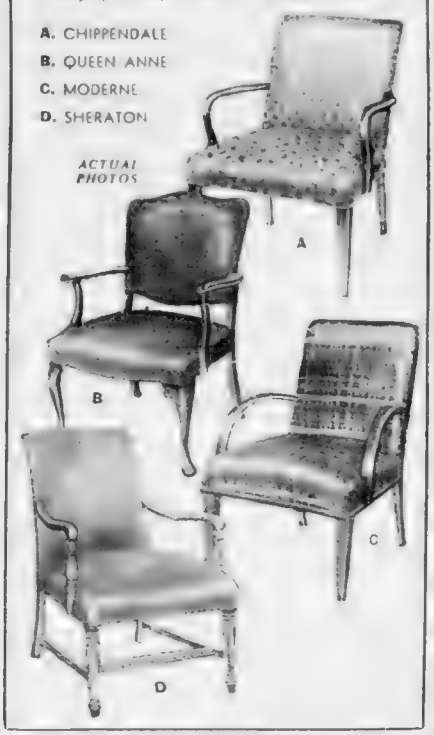

3-Pc. Complete POSTER BED GROUP

- Sturdy POSTER BED
- Comfortable MATTRESS
- National STEEL SPRING

ALL 3 PIECES Reg. $29.95 NOW $14.95

$1 DOWN 50c WEEKLY

No Interest Charge if Paid in 6 Mos.

The most popular bedding item of the past 6 months. Summerfield's requests again for those who missed and are now ready. Two other styles to choose from if you desire—a smart full panel modern metal bed or the famous Colonial "Jenny Lind" type

Choice of Full Size, Three Quarter or Twin Sizes

3 SECTION -- ALL METAL Kitchen CABINETS

Reg. $39.50 NOW $19.75

$2 DOWN—75c WEEKLY

No Interest Charge If Paid in 6 Months

It's the Handiest Kitchen Cabinet we've seen for years and as compact. It consists of a Porcelain Enamel Top Work Table 24 inches square with 2 Roomy Shelves Above and a Convenient Storage Cupboard Below. 2 Five Shelf Dish Closets are joined to the center section. The Center Section may be moved easily any place in the room to be used as a table. The Entire Combination measures 43 inches in width and 30 inches high and is finished in white enamel with your choice of black or red decoration.

5 Piece Breakfast Sets to Match Cabinet Illustrated May Be Obtained.

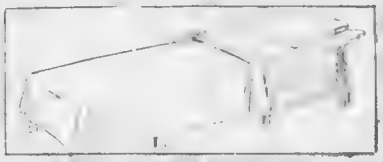

AT NIGHT IT OPENS TO SINGLE BED

. . . Excellent for the game room, sun porch, living room, guest room, nursery, doctor's office, reception room, etc.

MAIL THIS COUPON IF YOU CAN'T COME IN

SUMMERFIELD'S, 727 Wash. St., Boston; Han. 8103
Send me the items checked below:
$14.95 Poster Bed Outfit .....
$19.75 Kitchen Cabinet .....
$19.75 Reclining Chair and Bed .....
$6.95 Occasional Chair (Style ..) .....
I enclose $1 and agree to pay the balance of the deposit C. O. D. in accordance with the terms listed under item
NAME
ADDRESS
CITY

HOW TO EASTER—OPEN DAILY UNTIL 9 P. M.

SOLID MAPLE COMBINATION--4 PIECES IN 1 Reclining CHAIR and BED

REG. $39.50 NOW $19.75 YOU SAVE $11

$2 DOWN—75c WEEKLY

No Interest Charge if Paid in 6 Months

A Comfortable Reclining Morris Chair, adjustable to 4 positions; a large seat high Ottoman. The back of the chair drops down, and with the attached Ottoman forms a convenient bed that does not pull apart. The Ottoman has a storage chest for bedding.

ACTUAL PHOTO

Summerfield's
BOSTON STORE – 727 WASHINGTON ST.

Other Summerfield Stores—SOMERVILLE, 212 ELM STREET (DAVIS SQUARE), SALEM, 250 ESSEX STREET, WALTHAM, 274-280 MOODY STREET, LAWRENCE, 474 ESSEX STREET, MANCHESTER, N. H., 812 ELM STREET

Extra! Bigger Savings MORE FOR YOUR MONEY Because We Pay NO RENT • NO HEAT • NO LIGHT

Dress Up Your Home For Little Cost During

Summerfield's Warehouse Store GREAT Spring Sale!

BEDROOM SETS
Reg. $79 to $139 $36.63
A fine selection—Some New a few reconditioned. Choice of styles and finishes. All guaranteed in excellent condition. Three and four piece sets.

LIVING ROOM SETS
Reg. $129 to $199 $36.44
Choice group of Living Room furniture you will find two and three piece sets some brand new some floor samples and a small percentage of used. All guaranteed and in excellent condition.

4 Smash Values

STUDIO COUCHES
Orig. from $27.50 to $59.00 $11.48
Some with arms and some Extra fine coils and coil covers. All in excellent condition. Used.

5-Piece Breakfast Sets
Reg. $34.95 to $59.95 $15.74
All styles in Porcelain Top Maple, Extension or Refectory. Wide variety colored seats. Select Chairs. Exceptional low prices.

132 CONGOLEUM RUGS
6x9 and 9x6 Sizes. A few slightly used sample remnants of Congoleum Crescent. All brand new. All in original cartons. $2.88

MATTRESSES
Values from $12.95 to $19.95. All sizes. All inner-spring. $4.96

FOUR POSTER AND METAL BEDS
Reg. $12.95 to $16.95. $4.73

46 SPRINGS
Same construction as Marshall Field, Kimball Bros. and other famous makes. All sizes. Fine group to combine with any other type of mattress. $2.65

55 LIVING ROOM RUGS
Reg. $19.95. This famous 9x12 all-wool rug is made by Bigelow-Sanford, one of America's outstanding carpet factories. $7.95

29 Overstuffed Living Room Chairs
Reg. $24.95 to $59.95. Choice of colors and styles. All overupholstered. Guaranteed condition. $5.92

• 3 WAYS TO PAY Cash, Charge or Budget to 6 months Budget Account. Two Interest or Carrying Charge or Any Account Paid Up in 6 months.
• Free Delivery Within 100 Miles of Boston
• Free Parking in Our Own Yard
• Summerfield's Warehouse Store Is Located at 265 Third St., Between Kendall and Lechmere Squares.

Open Daily to 5:30—Monday, Thursday and Saturday Until 9 P. M.

SUMMERFIELD'S WAREHOUSE OUTLET STORE
265 Third St.—Cambridge—Near Kendall Sq.

N. E. Forts Open For Army Day

Army Day will be observed at all army posts throughout New England on Thursday. The day has been set apart by act of Congress to enable the citizens to pay tribute to the [illegible] and consider the [illegible] of adequate national defense.

[illegible] will [illegible] this country [illegible] will have added

FORT DEVENS OPEN

[illegible] Devens the post will be open for public inspection between the hours of 9 a. m. and 4 p. m. [illegible] will be posted at appropriate intervals to offer assistance to guests. A display will be [illegible] on the parade ground of the various weapons employed by the infantry, including tanks. There will be a tank review at 10 a. m. by the Third Battalion, 66th Infantry (Light Tanks). Guard mounting will be held at 11:30 a. m. and the 13th Infantry will parade at 2 p. m. followed by a [illegible] review at 3 p. m.

At Lexington, Mass., where [illegible] the Battle Green, [illegible] Hancock-Clarke House at 2 p. m. and at Worcester [illegible] will [illegible] together with the [illegible] of the 180th Infantry [illegible] will be on display from [illegible] to 5 p. m. on the Worcester [illegible].

At Fort Williams, Me., a demonstration of "A Day in the Army" will [illegible] the general public [illegible] 4 p. m. to 5:30 p. m. [illegible] will cover [illegible] in a shelter tent camp, mass calisthenics, close [illegible] combat tactics, a display of infantry weapons, followed by a retreat parade and band concert.

PLANES AT AIRPORT

At the Boston airport, all army planes [illegible] will be on display [illegible] personnel will be present to explain specifications and [illegible] the inside [illegible]

[illegible] Field, Mass., will be open to the public [illegible] Army and Federal [illegible]

At Fort Adams, R. I. on Aquidneck [illegible] J. M. [illegible] First Corps [illegible] personnel [illegible] Harbor [illegible] the Coast Artillery [illegible]

DRIVE ON DELINQUENCY

A [illegible] campaign [illegible] by the American [illegible] Massachusetts

Advertisement

CATARRH DISCOVERY

NEW FOUR-FOLD METHOD ATTACKS CATARRHAL SYMPTOMS FOUR WAYS

To Bring Quick, Blessed Relief From Nasal Catarrh, Catarrhal Deafness and Head Noises Caused by Nasal Congestion. No Benefit, No Pay Offer.

PAMPHLET SENT FREE

[illegible]

Safe Crackers' Unlucky Night; Net Loss $764

One safe-cracking was operated at a deficit today and in another—perhaps a jobof the same mob—$750 was overlooked in the excitement.

Police figured the [illegible] job No. 1 as follows: Rope for the lowering of three men through the skylight of the Kennedy Creamery, 120 Harvard avenue, Allston, $1. Work of removing a skylight, union scale, $10. Labor for the three men, three hours at 50 cents an hour, $4.50. Total cost: $15.50. Net loot, 20 cents. Total deficit, $14.50.

In job No. 2 the robbers went through the same gestures—skylight, rope, safe opening—at the plant of the Bottera Furniture Co., Bennington street, East Boston. The safe was opened all right—how is a mystery—but the $750, in an envelope, was undisturbed.

Such is life.

POPE OPENS HOLY WEEK

VATICAN CITY, April 3 (INS). Pope Pius XII initiated Holy Week today with mass and communion for 200 Vatican attendants. Numerous private audiences were given.

Your Easter Permanent Takes Only 2 Hours

25c $1.50

Quality Croquignole Wave. We Can Wave Over Old Curl Successfully. Beautiful Ringlet Croquignole Oil Permanent Shampoo, Trim and Set Included

Other Methods $3 and $5

Fashion Beauty Salon
128a Tremont Street
Near Corner Winter Street
With or Without Appointment
Open Evenings DEV. 9408
Immediate Service

BERMAN RADIO CO

SAVE TEN DOLLARS AT BERMAN'S

10¢ A DAY Sale

NEW PUSH BUTTON GENERAL ELECTRIC

★ 1939 MODEL ★
MODEL G-55
NOT 6 BUT 8 PUSH BUTTONS

It Dials Like Your Telephone So Simple! Yet So Accurate!

NO MONEY DOWN
Drop only 10c a day in FREE Berman Thrift Bank. First payment not due until April 15. Begin then to pay 10c a day.

FREE HOME TRIAL
Try this radio in your own home for 30 days. No risk, no obligation. You take no chances at Berman's.

BIG ALLOWANCE
During this sale we offer a stupendous allowance for your old set — regardless of size or make.

BOSTON PHONE HAN. 5458

• WE GUARANTEE YOU •
★★★ Extra Large Allowance on Your Old Radio ★★★
★★★ Easiest Terms — At Lowest Prices ★★★

BERMAN RADIO
RADIO ENGINEERS SINCE 1918

62 STUART ST. Near Tremont St., Boston
30 TREMONT ST. Near Scollay Sq., Boston
20 STUART ST. Nr. Washington St., Boston

CAMBRIDGE STORE—524 MASS. AVE.—CENTRAL SQ. KIR. 4622
Store at—62 Stuart St.—Open 'til 9 P. M.

Join the Crowds for Easter Savings!

Use Our
E-X-T-E-N-D-E-D
Payment Plan
No Interest Charges!
No Carrying Charges!

ONE SUMMERFIELD ACCOUNT OUTFITS THE FAMILY!
Visit the new and greater Summerfield's! See why hundreds of thrifty Boston men and women have already made this Store their fashion headquarters! Compare our LOW prices! Open your account today for ALL your Easter clothes and arrange to pay later in small weekly, semi-monthly, or monthly amounts.

Oh! What Values!

EVERY NEW STYLE

- 3 P... Fancy Suits
- 2 P... Men's ... Suits
- 2 P... Mixed ... Suits
- ... Overcoats
- ... Coats
- ... Dresses ... Suits

Easter Sale!
LADIES' NEW
DRESSES
4.95
25c Down • 25c Week

GIRLS'
Regularly 8.50
COATS
5.95
25c WEEK

Big Value!
LADIES' *Smart* **SHOES** **3.95**
MEN'S *Wilco* **SHOES** **4.95**
Just Say "Charge It"

BOYS'
2 Knicker
SUITS
8.95 Values **5.95**
25c WEEK

Men's Special!
TOPCOATS
Better ... coats ... made to sell for 22.50
$15
$1 Down 50c Weekly

2-Pants "WILCO" ALL-WOOL SUITS

$2.50 DOWN
75c A WEEK

$25

Already ... of the ... Here are quality woolens and ... features found in ... selling at much higher prices. How do we do it? By purchasing our own woolens . . . by doing our own tailoring and thus actually eliminating the middleman's profit. All sizes in single and double breasted models.

Other 'Wilco' 2-Pants Suits $30-$35

COATS & SUITS

Made to Sell for up to 22.95

12.95 50c WEEK

and

16.95 50c WEEK

"CHARGE IT"

Truly the UNUSUAL in coat and suit values! Assortments that cover the entire fashion picture for Easter in flattering adaptations of Paris-inspired styles at savings you'd never dream possible! See them today. You're sure to find just the model for YOU. All sizes—but come early for best selection!

Other Coat and Suit Values up to 59.50

SUMMERFIELD'S

BOSTON STORE, 727 WASHINGTON ST., COR. STUART

FOR YOUR CONVENIENCE BOSTON STORE OPEN EVERY EVENING TILL EASTER

LAWRENCE
474 ESSEX STREET
Open Tuesday and Saturday Nights Till 9:30

WALTHAM
274 MOODY STREET
Open Friday and Saturday Nights Till 9:30

MANCHESTER, N. H.
872 ELM STREET
Open Thursday and Saturday Nights Till 9

WE DON'T HAVE
EASTER SPECIALS
OUR EVERYDAY LOW PRICES ARE LOWER THAN OTHER CONCERNS' SPECIALS BECAUSE WE SELL OUR
LIQUORS BY THE BOTTLE AT CASE PRICES!
FOR EXAMPLE:
OLD 89 Qt 1.25
5 Year Old Straight Whiskey
KEY KRON Qt 1.38
5 Year Old Kentucky Bourbon
Bottled at the Distillery
SPRING VALLEY RYE Qt 1.63
4 Yr. and 6m Bottled-in-Bond
HUNTER 5th 1.50
Baltimore Rye Blend
BARCLAY 8 YEAR OLD 5th 2.25
Imported Scotch
HOLTS 5th 2.38
10 Yr. Old Imported Scotch
KILLARNEY 12 YR. OLD 5th 2.45
Imported Irish Whiskey
SILVER SHUTTER GIN Qt 1.10
90 proof—100% Grain
EL DORADO 5th 29c
California Wine—10-12%
BRICKYARD Full Quart 39c
California Wine
In Gallon Jug—Gallon $1.15
Dartmouth Ale } 85c doz.
Hollis Ale
Bay State Beer-Ale } 1.65 cs.
For pints add 5c per pint
All prices subject to stock on hand
FLASHMAN'S
2 STORES
70 Scollay Sq.
234 Washington St.
Opp. Tremont St. Sub.
BOSTON, MASS.

ELSIE ROBINSON writes the woman's viewpoint, discusses every day affairs and problems, regularly in the Boston American

Hitler to Fight Move To Encircle Germany

By PIERRE J. HUSS
International News Service Staff Correspondent

BERLIN, April 3 Europe today faced a quiet Eastertide unless Poland and Rumania openly sign an 'encirclement' pact with Great Britain.

Chancellor Hitler's schedule for the next couple of weeks indicates he contemplates no surprise moves in the immediate future. Whether he stays in comparative retirement or not, depends on the attitude of Poland and Rumania.

Hitler arranged a vacation at his mountain home at Berchtesgaden commencing Thursday. He is expected to remain there until shortly before his 50th birthday, April 20.

Then he will return to Berlin to celebrate in a show of solidarity with Premier Mussolini of Italy and Generalissimo Franco of Spain.

Hitler, revealed on board the steamer Robert Ley of the Nazi Strength Through Joy organization, yesterday visited Heligoland.

Prime Minister Neville Chamberlain's remarks in the House of Commons today were heard with German official quarters [illegible] a possible answer [illegible] speech on Saturday [illegible] attempt to [illegible] to the Nazi leader.

The controlling movement in Germany which now is [illegible] is believed as well as Poland [illegible] have definite reservations [illegible] parts of the British [illegible] from the German view.

Hitler's Order Cut Broadcast Of Talk to U. S.

LONDON, April 3 (INS) Chancellor Hitler's personal orders cut off the broadcast of his speech at Wilhelmshaven Saturday, Ward Price, a personal acquaintance of Hitler, reported in the Daily Mail today.

Price said instructions for cancellation of the broadcast came so late that the first three sentences of Hitler's speech had been transmitted before connections were cut.

It was not until Hitler saw the array of microphones on the platform before him and inquired with what circuits he was connected that he forbade the broadcast, said Price.

Hitler's 'Fear' Story in U. S. Puzzles Nazis

[illegible]

There was a strong breeze blowing at the port Saturday.

Hitler, both to prevent his notes from flowing away and to guard against the possibility he would catch cold, a curved glass shield set him from three sides.

Irish Irregulars Blamed in Fires

BELFAST, April 3 (AP) [illegible]

"I have nothing to say except that I am in sympathy with the rest."

He was [illegible] three years.

Strangest Thing

$1 The Boston Evening American will pay $1 each for the two strangest things found in Boston proper. Address [illegible] Boston Evening American, Boston. Mass.

The strangest thing I ever saw was a woman putting a few drops of [illegible] in her cat's saucer to keep the cat [illegible]

CLIVE E. PETTIT,
[illegible] R. I.

RETURN OF ENVOYS IN DOUBT

Paris, April 3 (AP) Circles close to the government said today an early consultation between Britain and France was under consideration for the return of the British and French ambassadors to Berlin.

LONDON, April 3 (AP) — Informed Britons said today they believed Britain would not return her ambassador to Berlin until negotiations had been concluded for what was called a united action against "further aggression" in Europe.

Sir Nevile Henderson was called home from his post in Berlin on March 17 to report following German occupation of Bohemia and Moravia.

It was said at the foreign office [illegible] talks had been held thus far with France on returning the British and French envoys to Berlin.

Curtis Stops German Sale of Magazines

PHILADELPHIA, April 3 (AP) The Curtis Publishing Company announced today it had stopped the sale [illegible] of all its magazines [illegible] Reich Nazi organization, [illegible] and several [illegible] the Evening Post continued [illegible] delivery. Publication [illegible] Ladies' Home Journal [illegible]

10 Germans Beaten In Polish Outbreak

BERLIN, April 3 (INS)—Ten Germans were severely beaten at [illegible] Poland Saturday, it was learned today, according to a [illegible] Chancellor Hitler's [illegible] German [illegible] reported today from [illegible]

for Easter
Curls and Swirls
SELF-SETTING (No-Ammonia) Oil Permanents
HIGHER PRICED PERMANENTS
NOW $3, $4, & $5
Oil Shampoo and Finger Wave $1
REAL-ART BEAUTY SALON
453 Washington St., Dexter Bldg.
ROOM 521—PHONE LIB. 6984
With or without appointment—Days evenings

Advertisement

Soothe Irritations of Bladder and Kidneys
WITHOUT DRASTIC PILLS
And rest better at night.
When irritated urinary [illegible] are frequent, [illegible] and [illegible] make you backache, [illegible] Cystex [illegible] Cystex [illegible] Must [illegible] Kidney Capsules [illegible] and [illegible] Cystex [illegible] Money back guarantee [illegible] they are worth it!

SONLO
ONE-NIGHT CORN SALVE 15c
A Complete Corn Treatment
Corn Pads, Cork Pads and Tape

VALUES GALORE IN BERG'S GREAT
Smoke Sale
SMOKE DAMAGE CHIEF SMOKE FROM WINDSOR FIRE
SALE STARTS MONDAY AT 9 A. M.
SENSATIONAL SAVINGS of 50% to 75% on CURTAINS, SPREADS, DRAPERIES and LINENS
ENTIRE STOCK TO BE SACRIFICED
Absolutely no merchandise damaged by fire; a little smoke passed through an area containing a very small amount of merchandise. The insurance company bears the cost of these sensational reductions. The savings are yours; it's the chance of a lifetime.
Ruffled and Tailored Curtains--Cottage Sets Reg. 89c to $1.25 Pair 25c pair
CHENILLE BATH RUG SETS Reg. $1.39 59c Set
TAFFETA RAYON SPREADS Reg. $3.49 $1
CANDLEWICK SPREADS Reg. $1.79 88c
OIL SILK SHOWER CURTAINS Reg. $2.98 $1
CHENILLE SPREADS Reg. $2.98 $1
CHENILLE SPREADS Reg. $5 to $9.50 $2 TO $3.50
CHENILLE SPREADS Reg. $10, $12, $15 $5 TO $5.95
Just a few of the hundreds of bargains
Berg's
39 Bedford St.
BOSTON, HUB, 1356
Near Corner of Chauncy St.

RE-UPHOLSTERING
Let Us Midernize Your Living Room
DIVAN and CHAIR
Rebuilt
Re-Covered
Re-Beautified
5 YEAR Guarantee BOND
$19.95 RE WEEKLY
PHONE MISS O'BRIEN HAMcock 0590
AMERICAN SUPPLY
801-815 Washington St.—WM. D. KELLEHER, Pres.

Advertisement

Ankles Swollen, Backache, Nervous, Kidneys Strained?
[illegible]
Money Back Guarantee
[illegible]
Help Kidneys Doctor's Way
[illegible]

Advertisement

SCOTT *Furriers*

GOOD-WILL *Spring Sale*

FEATURING FASHION AT A PRICE!

SALE PRICE
$3.94
Regularly $5.95

A good-will sale just in time for Easter presenting youthful Paris inspired fashions at sale prices . . . don't miss this opportunity to buy your entire spring wardrobe at savings during this event . . . Shop this sale . . . compare the prices in this sale that are so dramatically low NOW at the start of the season . . . We offer the answer to a possible budget problem . . . just inquire about the Famous Scott Unique Payment Plan.

EXQUISITELY fitted wrapover pique trim
SALE PRICE
$14.94
Regularly $19.95

SMARTLY tailored reefer with velvet collar and pockets
SALE PRICE
$12.94
Regularly $16.95

YOUTHFUL 8 gore swing skirt
SALE PRICE
$2.84

ROS PACA crew neck sweater
SALE PRICE
$1.94

SPORTY plaid tweed jacket
SALE PRICE
$5.84

JUNIOR frock with pastel top, swing skirt, colorful belt
SALE PRICE
$3.94
Regularly $5.95

SMOOTHIE worsted stripe hip suit
SALE PRICE
$9.94
Regularly $12.95

KIRBURY tailored blouse
SALE PRICE
84c

GLAMOROUS Silver Fox Tail Cape
SALE PRICE
$12.94
Regularly $16.95

BEFORE EASTER OPEN EVERY EVENING TILL 8

CONVENIENCE!
Enjoy the Famous Scott Unique Payment Plan. No compulsory first payment. Small weekly or monthly payments to suit your individual convenience.

Scott Furriers
WINTER ST.

CALL HUBBARD 2000
for Scott Furriers Certified Cold Fur Storage. Vaults on the Premises

BRITAIN WARNS HITLER: 'BE GOOD--OR ELSE'

Continued from Page 2

In aggression but in resistance to aggression

...

...

...

Metropolitan reports to its policyholders—

HIGHLIGHTS OF 1938

The Metropolitan Life Insurance Company is a mutual company. It is operated solely for the benefit of its 29 million policyholders, whose life insurance with this Company totaled over $22,612,000,000 at the end of the past year.

In 1938, more than $566,300,000 was paid to policyholders and beneficiaries, and $176,000,000 was added to statutory reserves for payment of obligations which will accrue in future years under present policies. Dividends paid in 1938 amounted to $103,940,000. A still larger sum—$118,042,000—has been set aside for dividend payments in 1939.

Metropolitan has paid, since 1927, more than $5,000,000,000 to policyholders and beneficiaries.

More than $1,800,000,000 of life insurance protection was provided by the 3,330,151 new policies issued during the past year.

Assets held for the benefit of policyholders and beneficiaries—which include more than 100,000 carefully selected, diversified investments—amount to more than $4,900,000,000.

As part of its welfare program in 1938, Metropolitan distributed 68 million health booklets—an average of 1 every half-second—and published monthly health-education advertisements in magazines whose combined circulation for the year was over 300 million copies.

Metropolitan welcomes every opportunity to provide its policyholders with information that will enable them to have a clearer understanding of how the Company operates. To help accomplish this, the Company is publishing a series of educational advertisements in magazines, and seeks in various other ways to keep its policyholders informed. A booklet, soon to be available, contains a detailed account of Metropolitan's progress in 1938. We shall be glad to send you a copy on request.

Metropolitan's Business Report for the year ending December 31, 1938. (In accordance with the Annual Statement filed with the New York State Insurance Department.)

ASSETS			LIABILITIES	
Government Securities		$933,919,346.89	**Statutory Policy Reserves** — Amount which, with interest and future premiums, will assure payment of policy claims.	$4,[illegible]3,342.00
U. S. Government	$864,608,893.16			
Canadian Government	65,310,453.73			
Other Bonds		1,768,541,971.29	**Dividends to Policyholders** — Set aside for payment for the year 1939.	118,042,[illegible]2.00
U. S. State and Municipal	117,430,070.53			
Canadian Provincial and Municipal	104,610,612.32		**Reserve for Future Payments on Supplementary Contracts**	90,5[illegible]4,447.44
Railroad	590,984,033.71			
Public Utilities	549,927,007.34		**Held for Claims** — Including claims awaiting completion of proof and estimated amount of unreported claims.	21,155,521.99
Industrial and Miscellaneous	365,590,247.39			
Stocks — All but $24,588.78 are Preferred or Guaranteed.		89,452,477.37	**Other Policy Obligations** — Including reserves for Accident and Health Insurance funds left with Company, premiums paid in advance, etc.	38,483,[illegible]22.21
Mortgage Loans on Real Estate		979,562,124.03		
Farms	$73,800,886.26		**Miscellaneous Liabilities** — Liabilities not included above.	43,457,484.19
Other property	905,761,237.77			
Loans on Policies		526,263,387.92	**Surplus and General Voluntary Reserve** — This serves as a margin of safety—a cushion against contingencies which cannot be foreseen.	313,391,071.15
Real Estate Owned — Includes real estate for Company use		392,187,370.22		
Cash		108,817,444.71		
Premiums outstanding and deferred		84,974,715.06		
Interest due and accrued, etc.		60,181,576.49		
TOTAL		$4,942,900,416.98	*TOTAL*	$4,942,900,416.98

Total Life Insurance in Force		*Payments to Beneficiaries and Policyholders*	
Ordinary	$11,556,261,130	Ordinary	$241,946,643.12
Industrial	7,550,316,755	Industrial	260,940,746.69
Group	3,505,825,709	Group Life, Health, and Annuities	60,703,229.57
		Personal Accident and Health	2,715,671.05
TOTAL	$22,612,403,594	*TOTAL*	$566,356,290.43
Accident and Health Insurance in Force		Number of new life policies issued	3,330,151
Weekly benefits	$18,500,602		
Principal sum benefits	$1,449,927,200		

Metropolitan Life Insurance Company

(A MUTUAL COMPANY)

FREDERICK H. ECKER, *Chairman of the Board* LEROY A. LINCOLN, *President*

1 Madison Avenue, New York, N. Y.

• DIRECTORS •

JOSEPH P. KNAPP, New York, N. Y.
Chairman of the Board
Crowell Publishing Company

FREDERICK H. ECKER, New York, N. Y.
Chairman of the Board
Metropolitan Life Insurance Company

JOHN ANDERSON, New York, N. Y.
Chairman, Executive Committee
Charles Pfizer & Co., Inc.

ALANSON B. HOUGHTON, Corning, N. Y.

MITCHELL D. FOLLANSBEE, Chicago, Ill.
Member, Follansbee, Shurtz and Schupp
Attorneys at Law

JOSEPH P. DAY, New York, N. Y.
President, Joseph P. Day, Inc., Real Estate

LANGDON P. MARVIN, New York, N. Y.
Member, Fraser, Marvin and Martin
Attorneys at Law

L. A. TASCHEREAU, Quebec, Canada
Member, Taschereau, Parent, Taschereau and Canova, Attorneys at Law

CHARLES M. SCHWAB, New York, N. Y.
Chairman of the Board
Bethlehem Steel Corporation

WILLIAM I. DeBOST, New York, N. Y.
President, Union Dime Savings Bank

JEREMIAH MILBANK, New York, N. Y.

D'ALTON CORRY COLEMAN
Montreal, Canada, Senior Vice President,
Canadian Pacific Railway

NEWCOMB CARLTON, New York, N. Y.
Chairman of the Board
Western Union Telegraph Company

LEROY A. LINCOLN, New York, N. Y.
President, Metropolitan Life
Insurance Company

HARRY W. CROFT, Greenwich, Conn.

THOMAS H. BECK, New York, N. Y.
President, Crowell Publishing Company

WALTER EWING HOPE, New York, N. Y.
Member, Milbank, Tweed and Hope
Attorneys at Law

SAMUEL W. FORDYCE, St. Louis, Mo.
Member, Fordyce, White, Mayne, Williams and Hartman, Attorneys at Law

CARROLL B. MERRIAM, Topeka, Kans.
Director, Reconstruction Finance Corporation and Chairman of the Board
Central Trust Company of Topeka

GEORGE McANENY, New York, N. Y.
Chairman of the Board
Title Guarantee and Trust Company

ROBERT V. FLEMING, Washington, D. C.
President and Chairman of the Board
Riggs National Bank

FREDERIC W. ECKER, New York, N. Y.
Vice President
Metropolitan Life Insurance Company

WINTHROP W. ALDRICH, New York, N. Y.
Chairman of the Board
Chase National Bank of New York

EDWARD R. STETTINIUS, Jr., N. Y. C.
Chairman of the Board
United States Steel Corporation

RADIO LOG

3:00 P. M.
WEEI—News
WBZ—Rochester Orchestra
WNAC—Marc Martin
WAAB—Marriage Licenses
WMEX—Today's Winners
WHDH—News
WCOP—Win Place-Show
3:15 P. M.
WEEI—Don Artiste, piano
WNAC—Ma Perkins
WAAB—Concert Hall
WHDH—Don Humbert
WCOP—Rhythm-Romance
3:30 P. M.
WEEI—Music Institute
WNAC—Pep Young Family
WAAB—The Senators
WHDH—Lost Empire
WCOP—Specialty Program
3:45 P. M.
WBZ—Weather News
WNAC—Guiding Light
WAAB—Health Talking
4:00 P. M.
WEEI—Community Bulletin
WBZ—Youth Concert
WNAC—Backstage Wife
WAAB—Hits and Encores
WHDH—4 O'clock Matinee
WCOP—Specialty Program
4:15 P. M.
WEEI—Charles Hector Orch
WBZ—Club Matinee
WNAC—Stella Dallas
WHDH—Fishermen's Time
WCOP—Dance Avenue
4:30 P. M.
WNAC—Vic and Sade
WAAB—On Parade
WMEX—Claire Dillon
WHDH—Peter MacGregor
WCOP—Sentimental Music
WORL—The Hot Club
4:45 P. M.
WEEI—Nan Wynn songs
WBZ—News
WNAC—Girl Alone sketch
WMEX—Jerry Baker song
WHDH—Variety Musicale
WCOP—World Dances
WORL—Ella Plass
5:00 P. M.
WEEI—Boston Hour
WBZ—Dance Interlude
WNAC—Adventure sketch
WAAB—Sports Matinee
WMEX—Comic Page Club
WHDH—Variety
WCOP—Tonic Tunes
WORL—Music of Today
5:15 P. M.
WBZ—Sheriff Bob
WNAC—Your Family—Mine!
WMEX—Today's Winners
WHDH—Weather-News
WORL—Fullness of Time
WORL—The 9:20 Club
5:30 P. M.
WEEI—Man About Town
WBZ—Don Winslow
WNAC—All-American Boy
WHDH—Depot Dispatches
WAAB—Smilin' Jack
WORL—Band of the Day
WCOP—News
5:45 P. M.
WEEI—The Mighty Show
WBZ—Vaughn De Leath
WNAC—Adventure sketch
WAAB—Baseball School
WMEX—White Brigade
WHDH—The Cabineers
6:00 P. M.
WEEI—News
WBZ—News—Variety
WNAC—News
WAAB—Dinner Concert
WMEX—News
WHDH—News
6:15 P. M.
WEEI—Aviation sketch
WBZ—Weather—Sports
WNAC—Spotlight Review
WHDH—Bavarian Music
6:30 P. M.
WEEI—Jay Wesley—Sport
WBZ—Dinner Dance
WNAC—Bandstand
WMEX—Sutherland Sport program
WHDH—Simone Or.
6:45 P. M.
WEEI—Rhythm Revue
WBZ—Lowell Thomas
WNAC—Rendezvous
WAAB—News
WMEX—Blanche Calloways
WHDH—Dick Stutz Or
7:00 P. M.
WEEI—Amos 'n' Andy
WBZ—Divorce Orphans
WNAC—Cafe Continental
WAAB—Commentator
WMEX—Dick Stutz Or
WHDH—Duane Marshall
7:15 P. M.
WEEI—Lum and Abner
WAAB—Jack Fisher Orchestra
WNAC—Norsemen Quartet
WMEX—Five Star Final
WHDH—Jobert Orch
7:30 P. M.
WEEI—Eddie Cantor Show
WBZ—Serenade
WNAC—Sports
WAAB—The Lone Ranger
WMEX—Pete Herman Orchestra
WHDH—Dance Music
7:45 P. M.
WBZ—Troubadours
WNAC—Dance Time
WMEX—Cowboy Caravan
WHDH—Buds Bauer Orchestra
8:00 P. M.
WEEI—Cavalcade Drama
WBZ—Bickaroos
WNAC—Al Pearce Gang
WAAB—Contrast-Music
8:15 P. M.
WMEX—Out of the Past
8:30 P. M.
WEEI—Howard and Shelton
WBZ—Those We Love
WNAC—Concert Program
WAAB—Harry James Orchestra
WMEX—Chef Club
8:45 P. M.
WMEX—Johannes Steel
9:00 P. M.
WEEI—Radio Theater
WBZ—Music We Love
WNAC—Hour of Charm
WAAB—Lucrezia Theater
WMEX—Dance Music
9:15 P. M.
WMEX—Dance Music
9:30 P. M.
WNAC—Eddie Duchin
WAAB—Symphony
WMEX—Amateur Tour
10:00 P. M.
WEEI—Workshop
WBZ—Radio Forum
WNAC—Ruby Newman Orchestra
WAAB—Melody Pageant
WMEX—Dick Stutz Orchestra
10:45 P. M.
WMEX—News
11:00 P. M.
WEEI—Weather-News
WBZ—News-Weather
WNAC—News
WMEX—Pete Herman Orchestra
11:15 P. M.
WEEI—Jay Wesley
WBZ—Music You Want
WAAB—Rep Martin Smith
WMEX—Julie Wintz Orchestra
11:30 P. M.
WEEI—Dick Stabile Orchestra
WNAC—Horace Heidt Orchestra
WAAB—Hal Kemp Orchestra
WMEX—Blanche Calloway
11:45 P. M.
WAAB—Sammy Kaye Orchestra
WMEX—Dan's End
12:00 MIDNIGHT
WEEI—Clyde Lucas Orchestra
WBZ—Midnight Roundup
WNAC—Lee Shelley Orchestra
WAAB—News

Boston Night Spots Make Ready For Big Spring Boom in Revelry

By GEORGE HOLLAND

Holy Week and Passover, an unusual coincidences of the calendar combine the coming week to remind their observers of their duty to reverence rather than revelry. Business will be bad, until Saturday. Then in a tremendous spurt, the customers will begin a celebration of release from abstinence in fun. . . .

[illegible] week from [illegible] Herbert Marsh and His Royal Marshalls with Debbie De Bye featured, now at the Casa Manana, and Blanche Calloway holds over for another week (if no [illegible] at the Totem Pole. Noble and his orchestra are holding the podium of the Terrace Room and the affair Mr. Noble will round out a complete season acquisition [illegible] with the record for the town's [illegible] music case.

WICKED WORD SLINGER

A whirlwind of [illegible] to that terrific [illegible] carried us [illegible] by Commentator [illegible] who said [illegible] in A.D. [illegible] runs for the Lawrence. . . .

Saturday night at [illegible] tangled with [illegible] the Melody Lounge [illegible] between W.E. Jackson [illegible] boys drinking [illegible]

KANNY WEEKS AT MAYFAIR

[illegible] Kanny Weeks [illegible] Mayfair [illegible] Weeks [illegible] Kanny [illegible] Mayfair [illegible] Kanny [illegible] Mayfair [illegible] Kanny [illegible] Mayfair

PASTOR DEFIES DR. CAVERT

Special to Boston Evening American

FETED—Gathered together here to honor Charles W. Koerner, New England division manager of RKO Theaters are, left to right, John J. O'Connor, general manager of RKO Theaters; Major Patrick F. Healey, and Koerner.

C. W. Koerner Lauded At Farewell Banquet

Plane Carrier Launched Tomorrow

TRUCK INJURY FATAL

HERE'S WHAT IT TAKES
TO BE THE HIT OF THE EASTER PARADE

Articles Received Up to Thursday Night Ready Saturday
STORE HOURS—DAILY 8 A. M. 6 P. M. SATURDAY 8 A. M. 10 P. M.

MEN'S-WOMEN'S FELT HATS Beautifully Cleaned, Reblocked To Look New 29c

SUITS 19c CASH AND CARRY

SHIRTS Laundered As You Like Them Missing Buttons Replaced 9c

Sixty Cash & Carry Stores to Serve You. Choose the One Near Your Home

For prompt service at your door, at slightly higher prices, Telephone MALDEN 2000

GOLDEN BELL
CLEANERS-LAUNDERERS-FURRIERS

ADVERTISE YOUR WANTS
IN THE BOSTON EVENING AMERICAN

The Only SALE of its kind!
SEE THESE REMARKABLE
SUITS TOPCOATS GABARDINES $8
Including HART SCHAFFNER & MARX KUPPENHEIMER, Etc
2000 Garments to Select From
PURCHASED FROM FINANCE HOUSE FOR PUBLIC DISPOSAL
UNITED FUR & CLOTHING Outlet 100 BROADWAY BOSTON

Advertisement

30 Years Success! Doctor's Formula for Itching of
ECZEMA

PRICELESS PROTECTION

No food you serve is more important than the Milk you select. You owe it to your family to make your selection as carefully as you can.

So why not ask the Hood Man for the story of Hood's unique *Supertest* Control Plan—the Plan that assures superior nourishment, purity, and flavor in every bottle of *Supertest* Grade A.

It's a story that's important to your family's health.

HOOD'S SUPERTEST GRADE A

Order from Your Hood Route Man or Call CH Arlestown 0600

PHONE MISS O'BRIEN HAN. 0690

Reupholster Your Living Room Suite NOW

2 PIECES Rebuilt and Recovered $19.75

O. W. T. Salesman will call—show materials and measure suite.

FINE QUALITY, EXCELLENT FIT
3 PIECE SET SLIP COVERS $7.95 Bargain Price

ONLY $1.00 DOWN 50c A WEEK

AMERICAN SUPPLY
801-815 WASHINGTON ST.—WM. D. KELLEHER, Pres.

'ROCKET'S RED GLARE'

Flashes of brillliant pyrotechnics lend new beauty to the cherry blossoms now in full bloom in Washington, D. C., and seem, from this camera angle, to emanate from the very tip of the Washington monument in the background.

Winner—This photo, entitled "His Daily Adventure," easily won a first prize for N. K. Patham of Basavangudi, South India, in the Y. M. C. A. International Photo Contest. Its human appeal and setting were important merits.

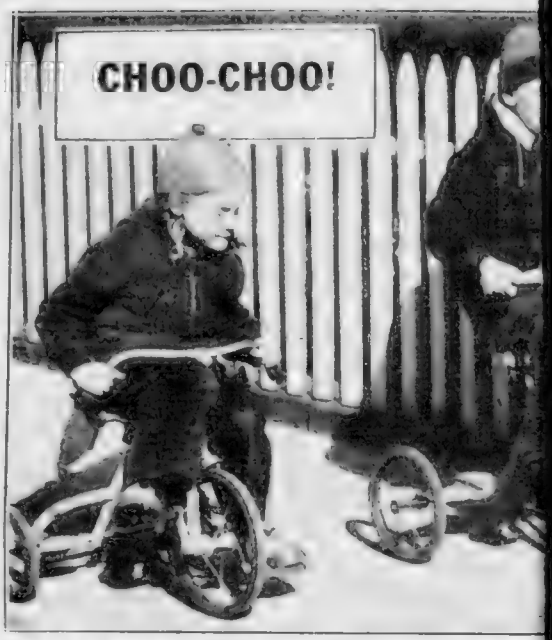

All Aboard!—Michael and Margaret Mullin of Isabella street, Boston, get out their velocipedes and start on a whirlwind tour of the neighborhood, just to celebrate the advent of spring. And when those little legs start churning, clear the track!

All Set

Mary De Benedict of the Davenport Conservatories gets ready for that Easter lily sale by doing a bit of expert balancing. It won't be long now.

$30

Smoke and flame blend in a hol caust of de struction a out building on Framing ham estate William Schmeltz ar destroyed. Fi started fro grass blaze back of bar

Happy with her dolls Susan Eckstror pawn in the cu tody fight b tween her fathe Adolph G. Ec strom, and h mother, Mari Talley, ope star.

AS PRIEST'S HEROISM WON OUT

OO FIRE

Scorning possible death, Rev. Francis X. Quinn here enters New York apartment from fire escape to persuade John Naumo not to resist cordon of armed police. Naumo had barricaded himself after restaurant holdup. The priest brought cut man himself.

Jobs Wanted—Dennis Cronin of Lynn heads line to file application for job at Charlestown Navy Yard . . . looking chipper despite his 2 a. m. arrival. Officer Walter Russell maintains status quo of applicants' line.

The Life of Christ

CHAPTER THIRTY-FOUR

"Peter went out and wept bitterly."—St. Luke XXII, 62.

BY COLLIN CLINE

AFTER [illegible] upon Jesus to the high priest's house, Peter followed afar off, for he was anxious to know what [illegible] the Master.

[illegible] sat down amongst the [illegible] that he was one of [illegible]. And the [illegible] said:

"This man was also with Him."

[illegible]

"I know Him not."

[illegible]

"Thou art also of them."

[illegible] Peter, saying, "Man, I am not of them."

[illegible] Harrah's shows, Jesus was standing [illegible]. His hands were bound. Soldiers struck Him. Others [illegible] at Him. Yet He could [illegible].

[illegible] Peter, looked at him earnestly and [illegible]:

"Certainly, this fellow was also with Him, for he is a Galilean."

Then in the [illegible] he could command, Peter denied:

"Man, I know not what thou sayest."

And [illegible]

Jesus turned and looked [illegible] Peter. There was sorrow in His eyes. And Peter [illegible] had been plunged into his heart remembered the Master's words at the Last Supper:

"Before the cock crows, thou shalt deny Me Thrice!"

Peter, the [illegible] from the hall and wept bitterly. He had [illegible]. But it faltered [illegible].

TOMORROW the story of Christ's early life continues, with a beautiful reproduction of Heinrich Hoffman's forceful painting, "Jesus Before Pilate."

A GOOD SUGGESTION [illegible] by Former Mayor John F. Fitzgerald member of the Boston Port Authority.

Deploring the general lack of interest in maritime affairs, Mr. Fitzgerald asks [illegible] students to visit the waterfront and [illegible] the ocean-going vessels which contribute vastly to New England prosperity.

He also recommends [illegible] delegations from various Boston schools to the parade [illegible] will mark the municipal observance of National Maritime Day on May 22.

We agree with our friend, Mr. Fitzgerald, and we see [illegible] in his proposal. Because our people once were interested in maritime affairs New England became one of [illegible] and richest sections.

There [illegible] should be a revival of interest would result [illegible] of the wealth and employment opportunities [illegible] through apathy and neglect.

WELCOME PRAISE comes to Boston. The United States Chamber of Commerce, concluding its annual national observance [illegible] contest to curb fire waste, awards us [illegible] the metropolitan [illegible] and only Detroit's.

This [illegible] tells. It speaks eloquently for the efficiency of [illegible]. It arises convincingly for continuation of [illegible] the fire hazards.

However, we should not be content to rest on our laurels. The grand safety award [illegible] our grasp. Let's win it this year.

Human Side of News -1- by EDWIN C. HILL

IN 1901 the windows of the New York Hospital were sealed tight at the beginning of winter. Fresh air was regarded as dangerous to be excluded whenever possible.

Mattresses was the chief item of [illegible] and patients sometimes cooked their own meals in [illegible] stoves in the wards. Cured persons were used for [illegible] treatment. Doctor Lee, [illegible] set of [illegible] patients while [illegible] They put [illegible] to Lose.

In 1903 [illegible] the hospital with [illegible] and $[illegible] [illegible] and cost. In 1906 [illegible] and post [illegible] were [illegible]. Operations were performed with [illegible].

THESE FACTS are gathered from a fascinating book, "A Near Doctor," published by the Society of the New York Hospital which in a history of the first years of that institution epitomizes a bold and sweeping advance in human welfare in medicine and gives new assurance of ultimate triumph in the epic struggle of Man Against Death" at least untimely death.

EDWIN C. HILL
Science Makes Strides

This tall, white Magnet [illegible] against pain and death is one of the greatest hospitals in all the world, obviously not an exhibit in our playtime year of the "City of Tomorrow," but, in its vast organization of medical skills and techniques, it projects us far into a happier and safer tomorrow—as pioneer, leader and mentor, makes [illegible] strides with each new [illegible] the amazing [illegible].

IT COSTS [illegible] approximately $3,-[illegible] a year to maintain [illegible] patient hospital. Of this sum, patient fees supply only $2,624,000. The remainder, $1,[illegible]000, is met by [illegible] from endowments and by [illegible] contributions.

In one year when 19,022 [illegible] patients were [illegible] for in the hospital [illegible] [illegible] 17,200 paid less than cost and 1151 were wholly free. The free and less-than-cost care given to patients amounts to approximately $700,-000 a year.

Each year the hospital widens and improves facilities for caring for patients of low income, widely extending its social usefulness.

Chicago's Election -2- by HUGH S. JOHNSON

WASHINGTON, April 3. There will be a [illegible] in Chicago tomorrow. The present Mayor, Edward J. Kelly, is running [illegible] [illegible] Democrat [illegible] be a test of a [illegible] Democratic control.

In [illegible] Mr. Kelly was [illegible] [illegible] party but made [illegible] member of [illegible] Democratic [illegible] Washington to be sure that when the [illegible] is paid around Chicago gets her fair share. In the New Deal's [illegible] support in the country as [illegible] was.

WILL POLITICAL MUD STOP HIM?
New Deal Drives at Mayor Edward J. Kelly

NO OBSERVER [illegible] that the Republicans have gained greatly and but for a single [illegible] in this election will [illegible] a majority of present New Deal [illegible].

That single [illegible] the personalities involved. I know Mr. Kelly [illegible] the [illegible] tion which is [illegible]. As the [illegible] showed Mayor Kelly has a tremendous [illegible]. But the New Deal is not [illegible] Democrats will [illegible] Republicans and Democrats would get a really good line on the trend in the country since the Congressional elections last year.

[illegible]

EDITOR'S NOTE: Contributors who sign articles are allowed to express their thoughts freely in the Boston Evening American, so that readers may have the advantage of various views on important topics. The views of these contributors, however, are not necessarily endorsed by the Boston Evening American. They are printed on their face value and must be considered on their face value.

Political Parade -3- by GEORGE ROTHWELL BROWN

WASHINGTON, April 3. The New Deal [illegible] No. 1 Problem. Moreover the New Deal is going to destroy the South. If Dixie hasn't walked her [illegible] maybe it's [illegible] and all this in [illegible] of a frightful irony for the [illegible] and the leadership of [illegible] Congress have made possible the New Deal and [illegible] the South.

Mr. Roosevelt, in consequence of the [illegible] New Deal economic [illegible] has on his hands some 11,000,000 [illegible] cotton. It is not the [illegible] [illegible] bag of fluff which [illegible] the New Deal's No. 1 Problem.

BACK IN '37 the Surplus Commodities Corporation sent a few millions of white Oregon and Washington wheat abroad on export loans.

The policy was to be merely temporary but New Deal crackpots never have realized that one step leads to another, that when you take cotton land out of production everybody rushes into growing more potatoes.

So presently the New Deal tried a similar stunt with nuts, not the Brain Trust variety, pecans. Then came the pegging of wheat prices which stopped our export of wheat dead in its tracks.

SECRETARY HULL
Finally, He Yielded

Mr. Wallace, who never [illegible] known what the farm problem really is all about, but has blundered from one costly fallacy to another, agreed to give a wheat bounty to exporters.

Poor Mr. Hull bucked the policy, but yielded on the promise that it would be but temporary.

Now the whole New Deal cotton program has collapsed and there is more than a mere threat of ruin in this.

In 1932 American cotton exports amounted to 9,059,744 bales. They dropped to 8,532,423 in 1933, when the New Deal started plowing under and pegging the price.

SO WHAT? So in 1938 cotton exports had dropped to 4,561,662 bales. And now?

Virtually the whole export market of the South's main crop, on which millions depend for their very life, has been lost and an 11,-000,000 bale surplus has been piled up. The New Deal has lost for the South, in five years, a foreign market for 20,000,000 bales of cotton.

THE PRESIDENT now announces a policy of export subsidies for cotton.

Disguise this as it may try to disguise it, the fact remains that the New Deal is now doing precisely the thing for doing which Free Trader Hull's State Department put Germany on the blacklist.

Broadway Medley

Al Smith

SMITH WON'T SHARE PLATFORM WITH ROOSEVELT

By Leonard Lyons

NEW YORK, April 3. Here's information [illegible] GRACE MOORE: Lily Pons will sing before the King and Queen of England in Toronto on May 22 ... F. D. R. Al Smith, the Big New Yorker, is leaving for the West Coast two days before the opening of the World's Fair here. Thus he won't be obliged to occupy the same platform with [illegible] at the premiere ... D. A. R.: Marian Anderson will be the guest of honor at [illegible] House reception to be tendered by the Theater Arts Committee on April 16. Miss Anderson will be [illegible] by the Mayor of the City of New York.

MAURICE EVANS: [illegible] will [illegible] "Henry IV" [illegible] the summer [illegible] CORDELL HULL: [illegible] Normandie [illegible]

VICKI LESTER

FOR [illegible] VALENTINE: Willie Hitler [illegible] nephew, whose arrival was [illegible] in [illegible] Mer[illegible] and was front-paged [illegible] has bodyguards [illegible] Schindler's detective agency [illegible] BILL ROBINSON: [illegible] The Hot Mikado [illegible] silk. Nat Karson, who designed them, [illegible] as a protest against [illegible] ... WILL HAYS: The papers all reported [illegible] Dick Powell [illegible] to marry Vicki Lester. The plane was grounded in Dallas. Forced returned to Hollywood from there. Vicki says she had turned him down long ago and knows nothing of [illegible].

LUISE RAINER: [illegible] Spellman of the City Council has introduced an ordinance which will penalize all people who interfere with radio reception ... Mr. Spellman was driven to this because the radio reception at his home is never clear ... The static there is caused by the playing of the electric organ [illegible] Clifford Odets.

CHARLES EVANS HUGHES: A few days ago William O. Douglas visited the office of Senator O'Mahoney of Wyoming. The Senator's clerk lamented: "They certainly pay us low salaries in Washington. I'm broke on the 14th and 29th of every month" ... "You're all right, then," Douglas replied. "Look at me—I'm broke on the 10th and 24th of every month" ... The following day Douglas' nomination to the $20,000-a-year U. S. Supreme Court job was announced in the press ... Senator O'Mahoney's clerk read the news and immediately dispatched a letter to the new Justice: "I take pen in hand," the note read, "to write and say that now that the President has fixed up your personal budget—how about mine?"

By GEORGE HOLLAND

MONDAY MUSINGS: The farewell party given Charles W. Koerner, Keith division manager, at the [illegible]

[illegible]

MORE MUSINGS: [illegible] O'Keefe, the Back Bay [illegible] of Mayor [illegible] have been [illegible] happened ... Again, we say it didn't ... If any disbelievers can produce one eye-witness to the alleged [illegible] a bundle of money ... Mr. O'Keefe [illegible] the rumor ... What makes the [illegible] report more fantastic than its [illegible] and the Mayor haven't seen [illegible] with each other since a year ago [illegible]

ONCE OVER LIGHTLY: In the near future the [illegible]

HERE ARE THE FOUR BANDS signed for the [illegible] at the Garden April 28: Tommy Dorsey [illegible] Eddie Lane[illegible] Jack Goldstein, press-agenting the affair, has thought up a catch phrase to describe the event, "Swing vs. Charm."

Hollywood Today

Errol Flynn

ERROL FLYNN IN ROLE OF SO. AMERICA'S FIERY PATRIOT

By Louella O. Parsons

HOLLYWOOD [illegible]

JEANETTE MacDONALD

[illegible]

SNAPSHOTS OF HOLLYWOOD [illegible]

ROBERT YOUNG [illegible]

More news about Hollywood by Louella O. Parsons on the Amusement pages.

LISTEN, WORLD! -:- -:- By Elsie Robinson

DOES IT PAY TO BE KIND AND HONEST AND WORK HARD? [illegible] for 16 years [illegible] rewarded love?

And now [illegible] Her [illegible] her ideals. Not because [illegible] any of the things everyone knows [illegible] who wanted [illegible] HAS FILED. SO HOW CAN SHE BELIEVE IN ANYTHING AGAIN?

A PITIFUL LETTER, with the young tears blurring its cheap stationery, and the childish words tangled with bitter bewilderment. And so I'm answering this frightened child.

Does Goodness pay?" IT DOES!

But here's a fact which we all must learn—GOODNESS MAY NEVER PAY THE WAY WE THINK IT WILL.

Bad folks aren't always shown up and punished—AS WE THOUGHT THEY'D BE. Good folks aren't always cleared and praised AS WE HAD PLANNED. Life's [illegible] AND GOODNESS [illegible] CONQUERS QUITE AS QUICKLY AS WE HOPED. [illegible] *You can [illegible]*

IS DECENCY WORTH WHILE? [illegible]

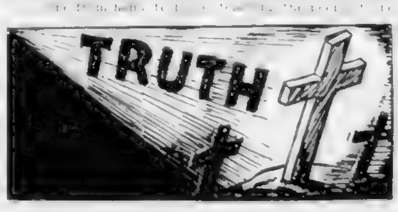

[illegible]

WAS [illegible] WORTH WHILE? [illegible] CRIMINAL MUST DIE [illegible]

[illegible] *kill the T[illegible] THING HE [illegible] And [illegible] His enemies [illegible]*

"IF FOR MY FAITH I'M LIFTED ON THE CROSS, THEN THAT SAME FAITH SHALL DRAW ALL MEN TO ME!"

They laughed. How could a man so boast, in face of certain death? [illegible] their power! But they were wrong. History has proved that Jesus spoke the TRUTH. Dying, He lifted all men after Him! And showed that Goodness paid—ETERNALLY!

TODAY'S CROSSWORD PUZZLE

By Ruthe Sheffer

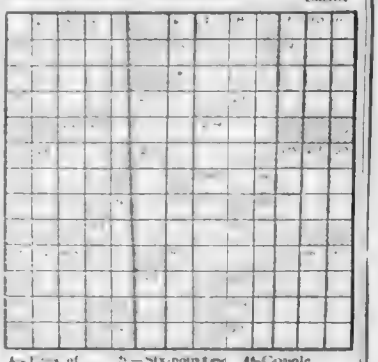

HORIZONTAL

1—Frugal
6—Mythical bird
9—Lick up with the tongue
12—Zeal
13—Stir
14—Single unit
15—Stop watch
16—Reminder
18—The self
19—Belonging to us
21—Heathen
23—Of less breadth
25—Send by water
27—Stalm
28—Young seal
31—Sliding piece moved by fluid pressure
33—Cylindrical
35—Timber tree
36—Marrow
38—Over again
39—Cowardly
41—Oil from rose petals
44—Vase with foot
45—Board on grasses
48—Highwayman
50—Beverage
52—Elongated fish
53—Label for attachment
54—Lowest deck of a vessel
55—Stain
56—Organ of sight
57—Requires

VERTICAL

1—Glut
2—Conceited person
3—Repose
4—Eggs of fishes
5—Misconception
6—Rod used with a muzzle-loader
7—Room set to music
8—Vow
9—Yearn
10—Pilaster
11—Laborer
17—Luna
20—Pertaining to the hereafter
22—Sailor
24—Lose freshness
26—Mineral spring
29—Dance step
30—Part path
32—Six-pointed star
34—Inlaid
37—Shoshonean Indian
39—Bench in a church
42—Work
43—Sped
45—Walk half-seas-over
46—Shred
47—Console
49—Inlaid
51—Three at dominoes
52—Thin piece of fired clay
54—Dams
55—No
58—Bronze coin of Norway

SATURDAY'S SUNSHER

D	A	C	E			H	E		E	L	M			
	N	I	E		U	N	M	A	L	E	A			
T	E	R	P	S		C	O	P	E	A	N			
	L	I	K	O		A	T	A	M	P	S			
	F	D	A	N			E		E					
O	P	E		G	V	I		N	D	S				
	D	I	S	C		O		T	O	A				
A	C	I	A	T		W	S		A	L	P			
	L	I	K	A			T	A	L	E	D			
	A	N	T	E		O	R	A						
	C	U	T	H	M	E		C	A	N				
	A	T		F	E			T	E					
S	H	E		S	A	R		E	Y	E	D			

Advertisement

CONSTIPATED?

Here is Amazing Relief for Constipation Due to Sluggish Bowels

Nature's Remedy

Without Risk

NR TO-NIGHT

ALWAYS CARRY TUMS

QUICK RELIEF FOR ACID INDIGESTION

Advertisement

Asthma Mucus Dissolved Easy Way

Thanks to a doctor's prescription, we can now obtain...

Safety Parley Opens Here

...

BAG SNATCHER GETS $30

...

COMMUNITY DENTISTS

DR. LEWIS, Ind.
87 Summer St.
630 Washington St.
also QUINCY SALEM LAWRENCE

COMMUNITY Your CREDIT Is Good!

LOW PRICES
EASY TERMS

DEAF AIDS

NOW AT ONE-THIRD LESS
Than Ordinary Instruments
FREE COME TO BOX FOR HEARING SENSITIVITY TEST

Community HEARING AIDS
at all COMMUNITY OFFICES

OPTICIANS

DEPENDABILITY
SATISFACTION
PAY AS LOW AS FIFTY CENTS WEEKLY!

Community OPTICIANS

BOSTON—630 Washington St.
87 Summer St.
MALDEN BROCKTON LAWRENCE QUINCY FALL RIVER MANCHESTER, N. H. SALEM WALTHAM

SHOPPING WITH

Dearest Anne,

It certainly looks like "Children's Week!" But all the things I saw for children looked so perfectly adorable I had to tell you about them! It's so much fun to dress up children for Easter. There's a special excitement in Easter clothes where children are concerned! Remember next Sunday is Easter so you'd better get busy shopping now. Just I want to tell you about—

She'll Adore Them! Gloves With Bag to Match—Both for $1.95

If she's a fashion conscious young Miss and show me one little girl between the ages of four and twelve who isn't—she'll go completely wild about this new string glove and bag set. Both the gloves and bag are in very fine quality rayon and both have darling, pearl-ing embroidery that she will dote on! There's a special excitement about wearing your very own gloves and a smart little bag! Especially when they match! They will be heavy on Easter parade! Mother will like it, too, because it's an excellent buy. Bag and gloves come in navy, with white stitching; black with white. You may buy either separately. Gloves, $1—Bag, $1. Complete set, bag and gloves, $1.95. See them in Filene's glove shop, second floor. Mail orders or phone Hubbard 4250 till 5 P. M.

It's Navy Blue For Easter $1.99

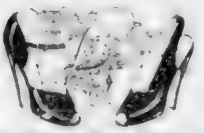

...

What Excitement Yvonne's New Permanent Has Caused

...

This "Hair Do" Has Everything!

...

Bolero Fur Jackets! $12.50
Fur Capes, $7.50 (lining included)

...

Fur Scarfs, Capes, $7.95
Fur Jackets, Muffs, $12.50

...

You'll Find Silk Socks At Posner's at 4 for $1

...

Miss Roche 1 to 40 Needles

...

Isn't This the Smartest Coat For Only $11.95?

It's another "find" from the Victoria Specialty Shop that I told you about last week. It comes in navy and black in sizes from 12 to 20 and its softly flaring skirt makes your belted waist line look OH so tiny! Other flare and box coats at this price and higher to sizes 42. You'll marvel at the plaid jackets at $5 and at the wool tweed skirts at $4.50. It's possible because they're manufactured as well as sold by the VICTORIA SPECIALTY SHOP, 59 Temple Place, Rm. 807. Mail orders filled.

PRISCILLA PRICE

Children Should Be Seen in Their Very Best at Easter!

Choose His Tie at a Man's Store and He'll Be Sure to Like It

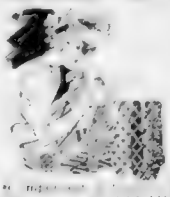

Right Now—Before Easter Let Yvonne Roux Away the Creeping Gray

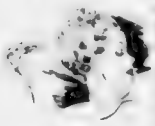

Want a Yours, Maternity Dress?

Don's Electronic Once Again For 89c

You'll Say MeLania's Wave-in-Oil Is the Permanent Made for You

I Think This Hat's a Honey!

Madame Gardner's Assisted Facial, at The Only One in Boston

Little Money Fashions For Little Darlings

Sale of Paintings At Tulman's

Take This With You

on your Easter shopping tour. You'll find it an easy guide—whether you're shopping for the youngsters—looking for ties or socks for the man of the house—or in search of some finery for yourself. It's fun to shop when you KNOW you're getting real value.—If you're just too busy to get into town you can order most of these bargains by mail.

Devotedly,

Priscilla Price

The Beauty Centre Presents "Quick Change," a Variable Coiffure

Superfluous Hair Liver Spots Moles—Warts

Cooking

Foreign Recipes

By MARTHA LEE

Advertisement

DOCTORS WARN FOLKS WHO ARE CONSTIPATED

IT IS SAID constipation causes many human ailments—headaches, loss of energy and many others. Don't be a few. TRY DR. W. K. W.

Smart Set Functions

By BETTY ALDEN

A[illegible] this [illegible] spring vacation [illegible] are taking [illegible] a [illegible] . . .

[illegible] and the [illegible] in giving the [illegible] party at the [illegible] Room [illegible] amateur theatrical [illegible] of one-night stands [illegible] of the Past . . .

The [illegible] in the show [illegible] entertainment at [illegible] Clifton Webb and [illegible] Broadway celebrities who [illegible] party given by Mrs. [illegible] of Commonwealth [illegible] Mrs. [illegible] told her [illegible] was in a play with Clifton Webb twenty years [illegible] She is the mother of [illegible] glamour [illegible] and Nancy [illegible] the latter of whom is [illegible] to be a [illegible] comedy actress . . . Guests at the party also included Mrs. Q. A. Shaw McKean of Pride's Crossing and Roland [illegible] of Paris . . .

Puddingers Keep Cutting In

THE COLLEGE DEBS, home for the spring holidays [illegible] whirl and hardly danced two steps with [illegible] partner for a stag line of Hasty Puddingers kept cutting in . . . [illegible], a freshman at Smith [illegible] a number of dances with Pete Robins [illegible] club's [illegible] who wrote the music for several songs in "[illegible]" . . . Anne [illegible] home from Bryn Mawr, did her share to [illegible] for Tony Butler, Marvin Scaife, Peter Pratt, Dave Sheppard and the other boys in the lively floor show . . .

Ethel Lang attended the farewell party with J. Bertram [illegible] who was her escort for the [illegible] evening . . . Joan Thompson who [illegible] Day, sang in the quartet, wore a [illegible] blue to enhance her lovely blonde hair, and [illegible] getting a big rush was [illegible] of Philadelphia, sister of Bob Longstreth [illegible] of the Pudding show . . . One of her partners was [illegible] who plans to visit friends in Philadelphia [illegible] Quaker City's reception to the [illegible] . . .

[illegible] was celebrating her vacation from [illegible] with Buster Sears, [illegible] and [illegible] McDermott . . . Betsy and Robert [illegible] were [illegible] of the stag line as usual and Mr. and Mrs. Albert [illegible] of [illegible] party which included the Howard [illegible] . . . [illegible], who spends her summers [illegible] was given a big rush by many of her [illegible] . . . Mrs. William B. Pratt had a table on the edge of [illegible] floor, the better to watch her son, Peter [illegible] ceremony dances . . .

[illegible] across the floor, joined the long [illegible] Room over the week-end . . . She [illegible] party as the guest of Mark Thompson, and wore a [illegible] gown with [illegible] and a wreath of white flowers in her brown curls . . . Betty Sexton and her [illegible] celebrated her vacation from college [illegible] with the Paul Waltons . . .

Miltonites Busy With Heirloom Show Plans

A SPIRIT OF KEEN, though friendly rivalry, has spurred [illegible] of activity in preparation for the loan [illegible] of Old Milton to be presented at the Milton Women's Club, April 19-21 . . . Those working for the success of the show are collecting family heirlooms and rare old treasures from Milton [illegible] in order to build authentic reproductions of rooms of famous Milton mansions of bygone days . . .

Practically everyone in the town is interested in the exhibit in one way or another, and already the list of patrons and [illegible] reads like the pages of the social register . . . Included in the list are Mr. and Mrs. Allan Forbes, Dr. and Mrs. Alexander Forbes, Mrs. J. Murray Forbes, Mrs. Charles C. Gilman, Miss Mary H. Hinckley, Mr. and Mrs. Frederick O. Houghton, Mr. and Mrs. John P. Elsley, Mr. and Mrs. Alexander Ladd, Mr. and Mrs. Albert G. Mason, Mrs. Holden McGinley, Mrs. Arthur W. Rice, Mr. and Mrs. Reginald L. Robbins, Mrs. James W. Rollins, Mrs. Henry E. Sheldon, Mr. and Mrs. Markham W. Stackpole . . .

Superfluous Hair

Permanently cured by famous [illegible] ... Mrs. W. W. Hadley, 175 Tremont St. Hours 10 a.m. to 4 p.m. Tuesday & Thursday Saturday 10 a.m. to 2 p.m.

MARY ELIZABETH CLARKE, daughter of Mr. and Mrs. Herman F. Clarke of Brookline, photographed at Bermuda where she has been spending a vacation at "Waterloo."

Women's Club Concert Scene

Mrs. W[illegible] Parker of [illegible] at [illegible] Women's City Club [illegible] Mrs. [illegible]

Proparvulis Members at Breakfast

With more than 500 club members [illegible] the [illegible] largest [illegible] history at the [illegible] yesterday [illegible] of the [illegible]

[illegible] was a tribute [illegible] Clarke Mantle's efficiency [illegible] Gardenias and white [illegible] added a crisp spring-like touch to her black crepe as [illegible] introduced as toastmaster, [illegible] Agnes Comerford who substituted for Anna Conell.

[illegible] of the day was a discussion of "The Church in Trouble," by Rev. Bruno Hit[illegible], S. J. vice-president of the [illegible] College [illegible] Helen Lafferty in a [illegible] costume with [illegible] and Mary McDonald [illegible] vice-president, who [illegible] yellow accessories with [illegible] who [illegible] straw [illegible] who chose [illegible] navy blue crepe and Marie Sullivan, who pinned [illegible] to her smartly-tailored [illegible]

[illegible] Dalton who joins June [illegible] ranks with her wedding to Edward Beckere taking place on June 17 was among the past presidents at the breakfast.

GERRY-FARISH CEREMONY APRIL 22

A spring wedding of great interest to society in all the social centers of the East, will be that of Martha Farish and Edward H. Gerry, which will be [illegible] on Saturday, April 22 in New York City.

The prospective bride is the [illegible] daughter of Mr. and Mrs. William Stamps Farish of Park avenue, New York. Her father is president of the Standard Oil Company of New York.

Mr. Gerry, son of Mr. and Mrs. Robert Livingston Gerry of New York, graduated from Harvard in [illegible]

FUTURE BRIDES FETED AT SHOWER

[illegible] of the [illegible] were [illegible] at a [illegible] shower given [illegible] Mary [illegible] whose wedding to [illegible] on [illegible] 17 [illegible] Randolph, and Grace Dalton, who has chosen June 17 as the day to become the bride of Edward Beckerer.

Plans Bridal In Belmont Church

One [illegible] brides will be [illegible] of Mrs. Charles McCarthy of Belmont who has chosen April [illegible] for her wedding to [illegible], Jr., of Cambridge.

The [illegible] ceremony in Our Lady of Mercy Church in Belmont will [illegible] reception at the [illegible]

The [illegible] College will be [illegible] Mrs. John W. [illegible] Barbara Hall [illegible] from Arlington [illegible] of Belmont [illegible] of honor [illegible] Mary [illegible]

[illegible]

LUCY ELLIOTT DENIO TO BECOME BRIDE

The week-end brought [illegible] of the engagement of Lucy Elliott Denio [illegible] of Mr. and Mrs. H. Robert [illegible]

The bride-elect is the daughter of Mr. and Mrs. [illegible] Denio. She graduated from [illegible] College and after [illegible] training course at the Massachusetts General Hospital she became [illegible] Hospital.

ENGAGEMENT ANNOUNCED

Mr. and Mrs. William H. [illegible] of [illegible] engagement of their daughter Mary [illegible]

? APRIL 4

Once in a Lifetime

A DIAMOND SOLITAIRE

Choose the symbol that marks this moment so important—with greatest care. At Stowell's, each diamond is selected for its quality, brilliancy and value. Just now you'll benefit greatly by the savings on our direct importation of diamonds, received in time for Easter engagements.

YOUNG COUPLES—Use our Budget Plan, which may be altered to suit individual requirements.

$75

A beautiful diamond set in 14k yellow gold mounting with 2 diamonds slightly enlarged to show detail.

Other Stowell Engagement Rings from $50

DIAMOND MERCHANTS SINCE 1822

A. STOWELL CO.

JEWELERS AND SILVERSMITHS
24 WINTER STREET · BOSTON

Smart Set Fashions

Fashions for Mothers-to-be

By ANNICE BRINK

WE'RE NO longer surprised at finding fashions which don't betray the fact that they've come from a maternity shop until one pokes around and discovers the [illegible] around contrivances. And even then it's amazing that the adjustment can be so complete from shoulder to hem.

In the shop featuring the fash[illegible] we found the famous "Peter Pan" type of smock-like [illegible] two piece, with the [illegible] bodice. And [illegible] may be worn at the back or front. [illegible] 12 20 [illegible]

[illegible]

To learn the name of the Boston shop featuring these washable gay and pretty frocks for the mother to be, phone Annice Brink, Fashion Editor, LIBerty 4[illegible], or drop [illegible]

"Dress Up" for EASTER
with a smart new coiffure styled in Hollywood
SNOW WHITE OIL WAVE $2.00
[illegible] WAVE $3
FRIGIDAIRE WAVE $5 50c
SPECIALISTS IN HAIR DYEING
UNITED PERMANENT WAVE
8 WINTER ST., SUITE 504
Devonshire 6681 4th Floor

Advertisement Advertisement Advertisement

HOW WOMEN IN THEIR 40's CAN ATTRACT MEN

Here's good advice for a woman during her change (usually from 38 to 52), who fears she'll lose her appeal to men, who worries about hot flashes, loss of pep, dizzy spells, upset nerves and moody spells.

Just get more fresh air, 8 hrs. sleep and if you need a reliable "WOMAN'S" tonic take Lydia E. Pinkham's Vegetable Compound, made *especially for women.* It helps Nature build up physical resistance, thus helps give more vivacity to enjoy life and assist calming jittery nerves and those disturbing symptoms that often accompany change of life.

For free trial bottle tear this out and send with name and address to Lydia E. Pinkham Medicine Co., 102 Tucker St., Lynn, Mass.

You'll find Pinkham's Compound WELL WORTH trying!

You Can Be Beautiful

Lips That Deserve a Toast!

By ARLINE GOULD

DO YOU want . . . [illegible] fresh start this spring? To do [illegible] learn a back-flip dive, to make your own [illegible] look like a breath of Paris, to play contract according to Mr. Culbertson's rules instead of your own [illegible] what the color magicians have done about new lipsticks [illegible] new dazzlement by wielding one?

So completely new . . . so completely unlike anything that lipsticks have offered you in [illegible] enchantment before are [illegible] that we've found, they can be classed with the major discoveries of spring.

[illegible]

She's Allowed to Go Out Now

DEAR MISS FAIRFAX:

[illegible] not allow [illegible] so every [illegible] asked me I [illegible]

MITZIE.

[illegible]

Lewandos
CLEANSERS—DYERS

for that "NEW LOOK"

For that "New Look" for Clothes . . . you need Lewandos Style-Control Cleansing. Call MIDdlesex 8500 TODAY

Dresses
1 or 2 Pc. Daytime or Street
$1.25 up [illegible]
Suits, skirt and jacket $1.25 up

Coats
Light or Topcoat
$1.00 up [illegible] . . . to LOOK [illegible]

CONVENIENTLY LOCATED STORES
Call MIDdlesex 8500 or any number below.
MId. 8500
[illegible]
Tel. MIDdlesex 8500

Lewandos
CLEANSERS—DYERS

MEN "STAY SMART" longer

Men's Clothes "Stay Smart" longer if they are Lewandos longer-life cleansed and custom pressed. For Service-at-Your-Door call MIDdlesex 8500.

Suits
Longer-Life Cleansed
$1.00
Restored, revived, renewed—then Custom Pressed with Shape-Restoring Care. 2 or 3 pc. Business Suits $1.00.

TOPCOATS - $1.00
HATS - - - - - - 75c
Ties (8 for $1), each 15c
Short Gloves, pair 15c
Suede-leather Jackets . . . $1.50

Tel. MIDdlesex 8500

Ann Corio Stars At Old Howard

Ann Corio

Hollywood Notes

By LOUELLA O. PARSONS

CHATTER IN HOLLYWOOD

Movie Clock

Loye Astrid Tops Columbia Revue

Loye Astrid

FILMS AT NEWSREEL

Dr. Jekyll and Mr. Hyde," March and Miriam

REPERTORY FEATURE

Yiddish Comedy Hit for Majestic

NORMANDIE'S BILL

"Gateway," with Don Ameche

AMUSEMENTS

AMUSEMENTS AMUSEMENTS

KEITH MEMORIAL Starts Wednesday
HER GREATEST SCREEN SUCCESS
LAST 2 DAYS
IRENE DUNNE CHARLES BOYER
Love Affair
COMEDY HIT "SOCIETY SMUGGLERS" PRESTON FOSTER JUNE HERVEY
Deanna DURBIN
3 SMART GIRLS GROW UP
PLUS THIS CO-FEATURE
DOUG Wrong & Pat CORRIGAN in THE FLYING IRISHMAN

Starts Today Monday
WASH. ST. near BROADWAY HUB. 0830
COLUMBIA Theatre ★★ BURLESQUE
Turn on the HEAT! It's a SIZZLER
WE PRESENT THE GREATEST AND MOST IMPRESSIVE
BLACK and WHITE REVUE
WITH THE LARGEST CAST EVER STAGED IN BOSTON
35 EYE-FILLING SCENES
with MANDY KAY HARRY EVENSON AL PHAR
BUNNY MITCHELL JEAN CARTER LEE MARMER 40 WHITE STARS 15 COLORED STARS
30 BERNARDOLLS 30
MATS. DAILY 25c-35c
GIANT CAST of 85
NEXT WEEK: TINY SINCLAIR AND HER STREAMLINE REVUE A TON OF MIRTH AND MELODY

JOEW'S STATE & ORPHEUM
Honolulu
BURN 'EM UP O'CONNOR
MICKEY ROONEY "HUCKLEBERRY FINN"

TRANS-LUX
2nd BIG WEEK
THE MUTINY OF THE ELSINORE PAUL LUKAS
"MARCH OF TIME" and Our Complete News and Short Subject Program
"The Crisis" Starts Friday

normandie
SHIRLEY TEMPLE
JUST AROUND THE CORNER
SUEZ

newsreel
DR. JEKYL—HYDE FREDRIC MARCH

TREMONT
IRENE DUNNE IS LIFE

REPERTORY SQUARE
MICKEY ROONEY LITTLE TOUGH GUY
DEANNA DURBIN CERTAIN AGE
CLARK GABLE HELL DIVERS
KING OF NEWS BOYS

BOWDOIN

Programs AT YOUR NEIGHBORHOOD THEATRE FOR MONDAY

ARLINGTON
REGENT
DAWN PATROL YOUTH TAKES A RAP
ARLINGTON—SOMERVILLE
CAPITOL CAPITOL
SWEETHEARTS JESSE JAMES
BOSTON
SOUTH STATION
INDIANS ART DIRECTORS ROBT BENCHLEY
BACK BAY—KENMORE SQUARE
KENMORE
LES MISERABLES MARX BROS. DAY AT THE RACES
BROOKLINE
BROOKLINE GRAND ILLUSION
BROOKLINE VILLAGE
BROOKLINE JESSE JAMES TYRONE POWER HENRY FONDA
CAMBRIDGE
UNIVERSITY
GALA SPRING REVIEW!
"Green Light" "Tovarich"
CHARLESTOWN
HOWARD SQ. HOLLYWOOD
DORCHESTER
DORCHESTER
"THE OLD CHICAGO" Power Alice Faye Ameche
KING CROSBY in "RHYTHM ON THE RANGE"
MAGNET
PRESTON FOSTER TONY MARTIN "Up The River"
Wm. Gargan Joy Hodges "PERSONAL SECRETARY"
EVERETT—ROXBURY
CAPITOL HUMBOLDT
DEROL FLYNN DAWN PATROL
"HIS EXCITING NIGHT"
Bing Crosby hits Bits
J. Crawford M. Douglas "SHINING HOUR"
Bing Crosby hits Bits
"PARIS HONEYMOON"

EVERETT—WATERTOWN
PARKWOOD LODGE
JAMAICA PLAIN
MADISON
JEANETTE MACDONALD JAMES STEWART
MALDEN
GRANADA
SHEARER * GABLE IDIOT'S DELIGHT
MYSTIC
STRAND
MEDFORD
MEDFORD
MEDFORD—MELROSE
FELLSWAY-MELROSE
"ZAZA"
NORTH STATION
LANCASTER
REVERE
BOULEVARD-REVERE
"Wings of the Navy"
SOMERVILLE
DAVIS SQ.
"Pride of the Navy"
SOMERVILLE BROADWAY
"HOMICIDE BUREAU"
SOUTH END
NATIONAL
DEROL FLYNN—"DAWN PATROL"
WATERTOWN
WATERTOWN SQ.
Joan Crawford Mel Douglas—"SHINING HOUR"
DICK FORCE—"AIR DEVILS"

for EASTER Beauty
DU BARRY'S FAMOUS SELF SETTING Permanent
$2.50 Complete
PERMANENT $4.50
MACHINELESS PERMANENT $2.95
25c
EASY TO CARE FOR GIVES YOU LONG LASTING LUSTROUS CURLS
Du Barry Beauty Salons
191 Union Street, Lynn
Opposite Stern Brothers
Phone BEdford 2171—Open Tuesday Evenings
Malden, 50 Pleasant Street
Entrance Next Store to the Gilmore—Phone MAlden 0227
Cambridge, 631 Mass. Ave.
Central Sq. Ex. 215 Elliot 8870
Other Du Barry Salons in Brockton, Worcester, Lawrence, Providence, R. I. and Manchester, N. H.

At New Gayety

For the next three days, New Gayety's screen will show "Captains Courageous," with Freddie Bartholomew, Spencer Tracy, Mickey Rooney and Lionel Barrymore. On the same program is "World Is Mine," with Gary Cooper and Claudette Colbert.

HOW MAURICE EVANS BECOMES FALSTAFF FOR 'HENRY IV'

Maurice Evans' Falstaffian nose requires three-quarters of an hour to build. "Henry IV" will be given two performances at the Shubert during Evans' two-week engagement.

The wig is an elaborate mixture of silk, collodion, gray hair and air holes. The beard is stuck on with spirit gum and has three pieces of cotton under it.

The huge "hay-window" is a steel and muslin frame, adopted after the actor had tried inflated inner tubes and found them causing heavy perspiration.

Now Mr. Evans is Falstaff in "Henry IV." Each boot is really two boots in one, the pair containing 62 feet of leather. To ensure their shape, steel ribs hold the sides up.

Evans, Skinner Premieres Next Week

By PEGGY DOYLE

This week's pre-Easter lull will be succeeded next Monday by one of the choicest openings nights of Boston's theatrical season when Maurice Evans, who has been called the finest actor of our day, brings us his uncut "Hamlet" and Cornelia Otis Skinner, [illegible] comedy, "Candida."

In the 147 years since Boston playgoers first saw Shakespeare's masterpiece, as many as 1000 lines were cut out of most acting versions mainly because the curtain fell on the play in all its length for four hours and because the audience regarded the story of 'Hamlet' as a substitute to the opportunities offered to the actor of the name role.

For the first time in Boston the world's great[illegible] play will be presented [illegible] as Maurice Evans and his [illegible] company of Shakespearean actors next Monday evening at the Shubert. The curtain will rise promptly at 7 o'clock, the performance concluding at 11:15.

Another exciting milestone in local theatre going history will be the Evans production of "Henry IV," which will have its premiere here Wednesday night at 8:30. It will be repeated on Saturday at the same time.

* * *

Miss Skinner's "Candida," another [illegible] play, was hailed as a [illegible] and [illegible] classic that "enchantingly turned back the hands of time" by Hearst critic Ashton Stevens when it had its American premiere in Chicago a short time ago.

Onslow Stevens, stage and screen star, and John Cromwell recently starred on Broadway in "Bright Rebel," a play about Lord Byron, have the chief male roles opposite Miss Skinner.

NEXT BILL AT SQUARE

The Tuesday-through-Thursday Square Hall bill will include "Mother Carey's Chickens" with Ralph Bellamy and Phyllis Isley [illegible] Prison Nurse.

STAGE PLAYS

COPLEY THEATRE
OPENING FASTER THAN TUES. APR. 11
EXTRAVAGANZA OF THE FOREST
PINOCCHIO
EVES. TUES. TO SAT. at 8:30
SAT. MATINEES at 2:30
EVENING PRICES 25c - 55c - 85c
MATINEES 25c - 55c

MAJESTIC
TUES. MAT. APR. 4 to SUN. EVE. APR. 9
AROUND THE FAMILY TABLE

AMUSEMENTS AMUSEMENTS

PHONE CAP 1565 — MODERN PRICES 25 and 35 cts.
ONLY TROPICAL BURLESQUE SHOW IN BOSTON
OLD HOWARD
3 COMPLETE SHOWS DAILY at 12 NOON, 2:30, 6:30 P.M.
MIDNIGHT SHOW EVERY FRIDAY at 11:30 P.M.
ANN CORIO
Extra Added Attraction!
RAINBOW GIRLS · BURLESQUERS
JACK DIAMOND — LILY DAWN — MAX FUHRMAN — GYPSY NINA

NOW METROPOLITAN
Yes, my darling daughter
PRISCILLA LANE
JEFFREY LYNN
TORCHY BLANE in CHINATOWN

PARAMOUNT and FENWAY
"One Third of a Nation" — "NEVER SAY DIE"
SCOLLAY SQUARE and MODERN
Blackwell's Island — 'Cafe Society'
WASHINGTON ST. OLYMPIA
'IDIOT'S DELIGHT'

GLOBE
MYRNA LOY — CARY GRANT
"WINGS IN THE DARK" "I WAS A CONVICT"
NEWS AND COMEDY SHORTS

UPTOWN Starts 1000 30c
LAUGHTON | HOOVER'S
"THE BEACHCOMBER" | "PERSONS IN HIDING"

STRAND HUNTINGTON AVE. at CORNER 409th
"ALEXANDER'S RAGTIME BAND"
"ALGIERS" HEDY LEMARR

NEW GAYETY BOWDOIN SQ.
"BLUEBEARD'S 8TH WIFE" C. COLBERT G. COOPER
"CAPTAINS COURAGEOUS" F. BARTHOLOMEW S. TRACY

PROGRAMS of your Community THEATRES for MONDAY

ALLSTON
CAPITOL — IDIOT'S DELIGHT — DOROTHY LAMOUR

CAMBRIDGE
CHESTER — "IDIOT'S DELIGHT" LYDIA BYERMAN — PERSONS IN HIDING — THEY MADE ME A CRIMINAL — Pat O'Brien — Claude Rains — Ann Sheridan
MAYFAIR — Shea & Raymond — Lane & Garfield — Sheridan & [illegible] — Hope Shirley in "Thanks for the Memory"

DORCHESTER
GODWAY — "GUNGA DIN" CARY GRANT — "TRADE WINDS" JOAN BENNETT
FRANKLIN — [illegible]
FIELDS CORNER — "SWEETHEARTS" — 'Girl Downstairs'
MATTAPAN—DORCHESTER
ORIENTAL and STRAND — 'IDIOT'S DELIGHT' NORMA SHEARER — PERSONS IN HIDING

ROXBURY
RIVOLI — WARREN — SHEARER CAVALIERI "IDIOT'S DELIGHT" — MICKEY ROONEY "LITTLE TOUGH GUY" — Edna "G Man" Hoover's "PERSONS IN HIDING" — Gary Cooper Merle Oberon "COWBOY & THE LADY"
ROXY — SHAWMUT — Basil Rathbone Donat "COUNT OF MONTE CRISTO" — ALL IN COLOR — MacDONALD EDDY "SWEETHEARTS" — Also "DISBARRED" — Elsa Lanchester Charles Laughton "THE SHINING HOUR" — Joan Crawford Robt. Young "THE SHINING HOUR" — Dick Powell Anita Louise "GOING PLACES"

SOMERVILLE
STRAND — SOM. CENTRAL — Joan Crawford Robt. Young "THE SHINING HOUR" — Dick Powell Anita Louise "GOING PLACES"

TREMONT'S CURRENT SCREEN PROGRAM

At the Tremont through Wed[illegible] session" and Charlotte Gilbert [illegible] Tuesday are [illegible] Irene Dunne in Magnificent [illegible]

STAGE PLAYS STAGE PLAYS

COLONIAL—ONE WEEK Beg. MON. APR. 10
MATINEES WED. and SAT.
SEATS NOW
CORNELIA OTIS SKINNER
And a Brilliant New York Cast in
GEORGE BERNARD SHAW'S COMEDY MASTERPIECE
"CANDIDA"
With DOROTHY SANDS — ONSLOW STEVENS
Evgs. $2.20, $1.65, $1.10, 55c incl. Tax. Wed. & Sat. Mats. $1.65, $1.10, 55c incl. Tax

Four Weeks Only BEG. MON. April 17th
THE D'OYLY CARTE OPERA COMPANY OF LONDON IN
GILBERT & SULLIVAN OPERAS
Mail Orders Now—Seat Sale April 10th
REPERTOIRE FOR THE ENTIRE ENGAGEMENT UPON APPLICATION AT THE BOX OFFICE. NOW OPEN
Prices including a reduced tax [illegible] Orchestra $3.30 and $2.75, Balcony $2.75, $2.20, $1.65, Second Balcony $1.10, 55c
Wed. Mat. Orchestra $2.20, Balcony $1.65, $1.10, 55c, Second Balcony 83c
Sat. Mat. Orchestra $2.75, Balcony $2.20, $1.65, Second Balcony $1.10

SHUBERT—APRIL 10 — TWO WEEKS ONLY — SEATS NOW
"The finest actor of our day." —JOHN MASON BROWN, N. Y. Post
"No one has really seen 'Hamlet' until he has sat enthralled before the uncut version." —BROOKS ATKINSON, N. Y. Times
"Mr. Evans' Falstaff is as fine a portrait as his Hamlet or his Richard." —RICHARD WATTS, Jr., N. Y. Herald Tribune
MAURICE EVANS
Presents
"HAMLET" (IN ITS ENTIRETY)
NIGHTLY (Except Wednesday & Saturday) 7 P.M. to 11:15
MATINEES Wednesday & Saturday 1 P.M. to 5:15
"HENRY IV" MR. EVANS (Part) as FALSTAFF
Wednesday and Saturday Nights at 8:30
MADY CHRISTIANS • KATHERINE LOCKE • HENRY EDWARDS
Staged by MARGARET WEBSTER • Designed by David Hall
SEATS NOW!

PLYMOUTH—2 Wks. Beg. MON. EVE., APR. 10—
—MATINEES—WED. —THURS.—SAT.—
O. E. WEE & FRANK McCOY present
★ THE CHARMING STAGE & SCREEN STAR ★
ELISSA LANDI in
"THE LADY HAS A HEART"
MAIL ORDERS NOW. (SEAT SALE THURS.)
EVES.—55c, 85c, $1.10 tax Inc. Wed. & THURS. MATS. 25c, 55c. SAT. MATS. 25c, 55c & 85c tax Inc.
(Send self-addressed stamped envelope with all mail orders)

BLONDIE

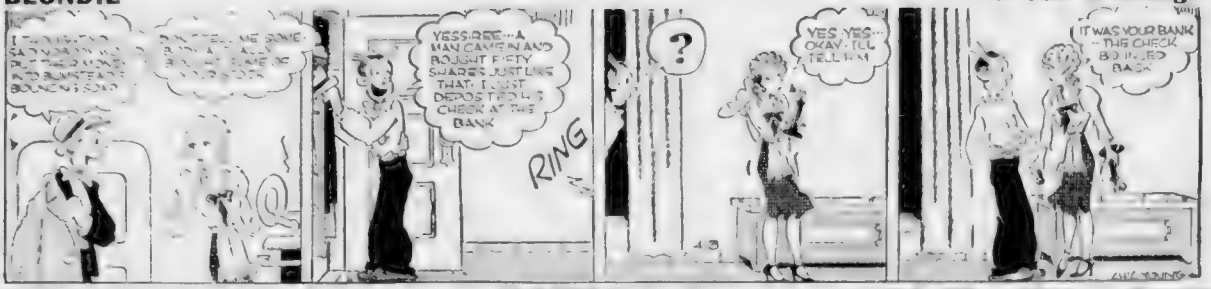

A Fair Exchange

Camilla

by Anne Stretton, who wrote 'PROPOSAL'

She said, "I was in love with Simon Wintre when I was 18. He had just come to Dore."

CHAPTER ONE

"GET out of ere—out of my kitchen!"

The children made a rapid movement. Mrs. Fawn plunged forward but too late. Two out of a dozen cakes on the slovenly table were gone. A maid, seated in a corner, sniggered.

The two children separated. Used, outside the kitchen quarters, to dodging blows, they slipped round the table with supple quickness and joined each other by the door which led to the scullery.

The boy held out the cake he had taken.

"We'll put them back if you'll give us our supper here."

"That you won't! 'Ow'd touch them, after they've been in your dirty 'ands?"

"All right!" Mark flung the cake [illegible]

"That's what I think of your silly old cakes!" the boy said.

[illegible]

"I was told I was to come here for my supper [illegible]

"That's right [illegible]

"Does this [illegible]

"Dore, the late Mr. David Daggons," Mrs. Fawn [illegible] Her glance had [illegible]

"They know how to swear, don't they?" Whats and the trouble?"

"They're frightened to meet the new master, that's what. They want to 'ave supper in ere. But I won't 'ave them lying and thieving and swearing. An' you tell you what they're like."

UNWANTED CHILDREN

"Do you generally have your supper in the kitchen, Miss?" Edwards addressed the small girl [illegible]

"No . . . sometimes."

Mrs. Fawn [illegible] of meals and all the rules.

"Their mother's not down to 'alf the meals, and they don't want to meet their cousin, alone. Well—what I say is, 'e can't be no worse to them than what their father was . . . I've 'eard them scream from 'ere sometimes."

The children shuffled their feet, looked down. Both had whitened a little.

"Didn't their mother do nothing?" the groom asked.

"Not she!" the cook replied. She advanced down the kitchen and addressed the children.

"You get on out. The kitchen's not your place. If you want anything to eat—the food's goin' into the dining room now."

[illegible] the [illegible] Mark [illegible] [illegible] [illegible]

BRADSHAW

Early War Now Seen Improbable

By HUGH E. BRADSHAW
Financial Editor

A Boston advisory service today undertakes to answer the question uppermost in the minds of business and finance . . . It is: "What effect has the unfavorable foreign situation had on the spring business outlook?"

The answer given by the United Business Service is far from dis- couraging. We took it heart- ening. I recently since the crisis presented new coupled with the renewed sound of the exag- gerated hopes promoted by the Administration's appointment pe- riod. Also, people felt that the early outbreak of war would improve the economic condi- tions existing on the outside business world.

RECOVERY STIMULANTS . . . Which held the hopes of a spring upturn are . . . building, automotive and allied industries. The gains [illegible] in the [illegible] and [illegible] Also [illegible] ar- chitectural and engineering activities in [illegible] commercial and industrial [illegible] Later [illegible] steel factories are more likely to be stimulated than curtailed as a result of [illegible] conditions.

FEDERATED DEPARTMENT STORES reported to stockholders today [illegible] operations and results for the [illegible] Federated [illegible] net profit [illegible] the year after the usual charges for the retirement of preferred stock. Which leaves a [illegible] after preferred dividends of $4.45 per share on the [illegible] stock. [illegible] Federated [illegible] the report by the [illegible] concern which [illegible] such important Boston outlets as William Filene's Sons . . . And [illegible] subsidiaries, the [illegible] Clothing Company and the R. H. White Company.

Interesting features of the Fed- eral report were: The repur- chase during the year of 4400 shares of preferred stock . . . Leaving 117,- 600 outstanding. A net profit consolidated net profit of the com- pany despite a dip of 14¢ per cent in sales . . . A gain in the per share earnings on the common stock of [illegible] cents a share . . . Strength of [illegible] in [illegible] goods during the early months of the fis- cal year . . .

BOSTON LED most of the Amer- ican Airlines routes in passenger traffic gains in the early part of March. According to the state- ment of Charles A. Lindbergh, president in charge of [illegible] the business of the system soared by [illegible] in the Boston-New York [illegible] and by [illegible] per cent. And the Boston-Cleveland [illegible] showed a good jump of [illegible] per cent. Both figures based on [illegible] with the same period last year . . .

BAY STATE BANKS make a good showing in the first 1939 edition of the Rand McNally Bank- ers Directory just issued . . . Ten of the 257 listed are from this state . . . Eligibility was based on having total resources of $25,000,000 or more. The 10 together have $1,442,894,000. A really big bank . . . Almost one twenty-fifth of total resources of the 257 commer- cial banks listed. Which just about clinches the argument that the Bay State is still an important bankin[illegible] center . . .

RUKEYSER

Business Boom Is Seen On Coast

By MERRYLE STANLEY RUKEYSER
International News Service Economic Commentator

LOS ANGELES, April 3 In spite of the recent stalemate in business trend, local sentiment remains hopeful.

Summarizing business opinion [illegible] one of the senior officials of a principal bank here told me:

"I believe our customers gen- erally anticipate better business for the late spring and summer.

"There is a very active de- mand for real estate loans in Southern California, which means, of course, a good deal of building. The construction industry is moving at a reason- ably high rate. Automobile sales in this district are ex- pected to improve materially over last year.

"In fact, they have been in- creasing, and the aircraft in- dustry, which is, as you know, so large here, will soon be operating at capacity. On the other hand, a discouraging trend in the very low price anticipated for the very large citrus crop.

"The tourist crop, which has now become a year round one for Southern California, with major emphasis on the summer, is expected to be more valuable by reason of the additional visitors who will come to the Golden Gate Exposition.

"Oil and motion pictures, two other notable elements in our local situation, have reasonably good prospects."

Confirming this general impres- sion, the chief executive of another bank here added:

"The significant trend is the continued influx of population. There is also the development of a trend which, in time of stress might make a bad situation worse —a situation which is not con- fined to this section —the habit of instalment buying, which seems to be increasing perceptibly."

FAVORS LIMIT ON REALTY TAX

A limit on real estate taxation is advocated by Philip Nichols, chief adviser to the state tax commission, in a discouraging analysis of the whole tax situation, just released.

He says his plan would force the state and the city to either make drastic economies or find new sources of income, or combine the two.

Early Stock Market Gains Are Reduced

NEW YORK, April 3 (AP)— Stocks took the recovery route [illegible] today, [illegible] the early [illegible] [illegible] gains of one [illegible] points for [illegible] [illegible] [illegible]

MONEY TO LOAN

Personal Credit LOANS

For salaried people. Loans up to $300 based *entirely* on earning capacity and responsibility . . . without co-maker, furniture, mortgages or securities . . . on signature only, or just those of husband and wife.

Personal FINANCE COMPANY

14 BOSTON AND SUBURBAN OFFICES

Boston — Malden — Dedham — Brockton — Medford — Fall River — Cambridge — Lynn — Haverhill — Salem — Chelsea — Lawrence — Worcester — Plymouth — Somerville — Quincy — Everett — Waltham — Newton

Time to live within your means—WEEI—2 p. m. daily

LOAN RATES ARE LOWER

At Household Finance

Now you can borrow $ [illegible] and any kind are charged. Amounts are made without [illegible] agencies of wage [illegible] No credit inquiries [illegible] of friends or relatives [illegible] Loans up to 10 to 20 months to repay in small installments.

Call or come in at any of our offices. Come on, telephone, or write us.

BOSTON
59 Temple Pl.—Cor. Washington St. 4th Floor, Blake Bldg. License No. 262 HUbbard 4142

BOSTON
110 Tremont Street—4th Fl., Studio Bldg., License No. 223 LIBerty 5274

BROOKLINE
At Coolidge Corner—1452 Beacon St., 2nd Floor Over Coolidge Corner Theatre. License No. 141 LONgwood 4472

DORCHESTER
At Upham Corner—598 Columbia Road, 2nd Floor. License No. 143 GENevra 4400

CAMBRIDGE
678 Massachusetts Ave.—Central Sq. Bldg. License No. 66 TRinity 0322

MALDEN
331 Main Street—2nd Floor License No. 6 MALden 7944

Household also maintains offices in Lynn, Quincy, Lowell and Salem

HOUSEHOLD FINANCE CORPORATION
153 Cities—Est. 1878 "Doctor of Family Finances"

Hear EDGAR A. GUEST, *Wednesday Evenings, CBS—WEEI*

Have You Easter Shopping To Do?

Will a cash loan help you? If so—call, write or phone our nearest office.

LOANS UP TO $300 TO

Married and Single Persons on a twenty-month payment plan, with or without co-makers.

Call, write or phone most convenient office

Be Sure It Is The "National"

NATIONAL LOAN SOCIETY

294 WASH. ST. BOSTON — Room 206 License 82 LIBerty 8544
689 MASS. AVE.-CAMBRIDGE — Room 319 License 117 TRowbridge 3715
1 SALEM STREET - MALDEN — Room 204 License 177 MALden 0685
1458 HANCOCK ST.-QUINCY — Room 205 License 58 QUincy 3284

$25 to $300 on Your Name Only QUICKLY

PHONE—THEN COME IN AND GET YOUR MONEY
The Better Way to Get
MONEY FOR EMERGENCIES
OTHER LOANS UP TO $300
WITH OR WITHOUT CO-MAKERS

[illegible] 339 Washington St Room 427
[illegible] 32 Pelham St Room 8
[illegible] 1 [illegible] 2nd Floor
Jersey 1374 Beacon St. PRESident 7042 License 116
Ride Park 1263 River St. HYde Park 2393 2nd Floor License 264
Waltham 353 Moody St. WALtham 3313 2nd Floor License 122
Malden 6 Pleasant St. MALden 6519 Room 306 Tremont 72
[illegible] Regular Weekly [illegible]

WE MAKE LOANS IN NEARBY TOWNS

PUBLIC LOAN CORPORATION

MONEY LOANED ON DIAMONDS
WATCHES, GOLD, SILVER, JEWELRY, or CASH PAID
Licensed Bonded Collateral Brokers. Est. 1904
Pawn Tickets Bought or Financed. Mail Orders Solicited. 333 Washington St., 6th Floor

DON'T SWALLOW GOLDFISH
WE PAY CASH or TOWN MONEY
OR SELL GOLD, Diamonds, Watches & JEWELRY
MEMBERS 633 Washington St. Opp. Bromfield St.

HEIRS Specialize in estates, trust funds, [illegible] 49 Court St. CAPitol 3073

Need Money—Read the Boston Record-American Want Ads.

MONEY TO LOAN

Personal Credit LOANS

For salaried people, loans up to $300 based *entirely* on earning capacity and responsibility . . . without co-maker, furniture, mortgages or securities . . . on signature only, or just those of husband and wife.

Personal FINANCE COMPANY

14 BOSTON AND SUBURBAN OFFICES

Boston — Malden — Dedham — Brockton — Medford — Fall River — Cambridge — Lynn — Haverhill — Salem — Chelsea — Lawrence — Worcester — Plymouth — Somerville — Quincy — Everett — Waltham — Newton

Time to live within your means—WEEI—2 p. m. daily

LOAN RATES ARE LOWER

At Household Finance

Now you can borrow $ [illegible] and any kind are charged. Amounts are made without [illegible] agencies of wage [illegible] No credit inquiries [illegible] of friends or relatives [illegible] Loans up to 10 to 20 months to repay in small installments.

Call or come in at any of our offices. Come on, telephone, or write us.

BOSTON
59 Temple Pl.—Cor. Washington St. 4th Floor, Blake Bldg. License No. 262 HUbbard 4142

BOSTON
110 Tremont Street—4th Fl., Studio Bldg., License No. 223 LIBerty 5274

BROOKLINE
At Coolidge Corner—1452 Beacon St., 2nd Floor Over Coolidge Corner Theatre. License No. 141 LONgwood 4472

DORCHESTER
At Upham Corner—598 Columbia Road, 2nd Floor. License No. 143 GENevra 4400

CAMBRIDGE
678 Massachusetts Ave.—Central Sq. Bldg. License No. 66 TRinity 0322

MALDEN
331 Main Street—2nd Floor License No. 6 MALden 7944

Household also maintains offices in Lynn, Quincy, Lowell and Salem

HOUSEHOLD FINANCE CORPORATION
153 Cities—Est. 1878 "Doctor of Family Finances"

Hear EDGAR A. GUEST, *Wednesday Evenings, CBS—WEEI*

Have You Easter Shopping To Do?

Will a cash loan help you? If so—call, write or phone our nearest office.

LOANS UP TO $300 TO

Married and Single Persons on a twenty-month payment plan, with or without co-makers.

Call, write or phone most convenient office

Be Sure It Is The "National"

NATIONAL LOAN SOCIETY

294 WASH. ST. BOSTON — Room 206 License 82 LIBerty 8544
689 MASS. AVE.-CAMBRIDGE — Room 319 License 117 TRowbridge 3715
1 SALEM STREET - MALDEN — Room 204 License 177 MALden 0685
1458 HANCOCK ST.-QUINCY — Room 205 License 58 QUincy 3284

$25 to $300 on Your Name Only QUICKLY

PHONE—THEN COME IN AND GET YOUR MONEY
The Better Way to Get
MONEY FOR EMERGENCIES
OTHER LOANS UP TO $300
WITH OR WITHOUT CO-MAKERS

[illegible] 339 Washington St Room 427
[illegible] 32 Pelham St Room 8
[illegible] 1 [illegible] 2nd Floor
Jersey 1374 Beacon St. PRESident 7042 License 116
Ride Park 1263 River St. HYde Park 2393 2nd Floor License 264
Waltham 353 Moody St. WALtham 3313 2nd Floor License 122
Malden 6 Pleasant St. MALden 6519 Room 306 Tremont 72
[illegible] Regular Weekly [illegible]

WE MAKE LOANS IN NEARBY TOWNS

PUBLIC LOAN CORPORATION

MONEY LOANED ON DIAMONDS
WATCHES, GOLD, SILVER, JEWELRY, or CASH PAID
Licensed Bonded Collateral Brokers. Est. 1904
Pawn Tickets Bought or Financed. Mail Orders Solicited. 333 Washington St., 6th Floor

DON'T SWALLOW GOLDFISH
WE PAY CASH or TOWN MONEY
OR SELL GOLD, Diamonds, Watches & JEWELRY
MEMBERS 633 Washington St. Opp. Bromfield St.

HEIRS Specialize in estates, trust funds, [illegible] 49 Court St. CAPitol 3073

Need Money—Read the Boston Record-American Want Ads.

ANNOUNCEMENTS

9—Funeral Directors

J. S. WATERMAN & SONS SINCE 1853 — FUNERAL SERVICE — Local and Suburban

10—Monuments

MONUMENTS AT A SAVING—WRITE FOR DESIGNS THEO. J. CRAIG, GRAnite 1607 14 FEDERAL AVE., QUINCY, MASS. Over Transportation

15—Lost and Found

Lost Something?

ATT. ARTISTS: [illegible] ad that in the [illegible] Ave. [illegible] Announcements are printed on [illegible] additional charge over Radio Guide

WMEX
(1500 Kc)
AT 11:40 A. M.
For Information Phone Miss James, LIBerty 4000

29—Medical

FREE, X-RAY

Examination and consultation and trial treatment absolutely free to all who call before April 9th, 1939. The X-ray treatment is accomplishing wonders in chronic diseases. No matter what your disease, Daniel J. Wands M. D., 15 Boylston St., Boston, Mass., Suite 1 the above offer only. Doors Tuesday and Friday 10 A. M. to 6 P. M. Other days 10 A. M. [illegible] P. M.

PROSTATE KIDNEY-BLOOD CHRONIC DISEASES
Reasonable Fee—Hours 9-8—Consultation Free
C. B. CONNER, M. D. 32 BOYLSTON ST. HAN. 5938

REAL ESTATE

80—Houses For Sale

A NEW SERVICE for HOME BUYERS

TRIPLE-TEST MORTGAGES

mean the best in home financing. Come in for details.

WORKINGMENS CO-OPERATIVE BANK
76 Cornhill, Boston
Assets over $2,500,000

86—Real Estate Mortgages

1ST and 2ND MORTGAGES
LOANS—QUICK SERVICE
[illegible] CO. [illegible] ST. (1S 841)

FOR SALE

130—Refrigerators

Refrigerators [illegible] Refrigerator Range—other [illegible] $ [illegible] Ave. Lamb 1 to 4811.

138—Machinery and Tools

SET UP Paper Box Machinery Wanted, must be in good condition, state kind and price. Box A 197, Record-American.

EMPLOYMENT

61—Employment for Men

Y-O-U-R O-W-N B-U-S-I-N-E-S-S

[illegible] Man with [illegible] to [illegible] ganization. Profit sharing basis. Write Box A 870, Record-American.

60—Employment for Women

[illegible] Manager [illegible] Ave. [illegible] Apply [illegible] Ave. [illegible] Hat A [illegible] Experienced

POPEYE

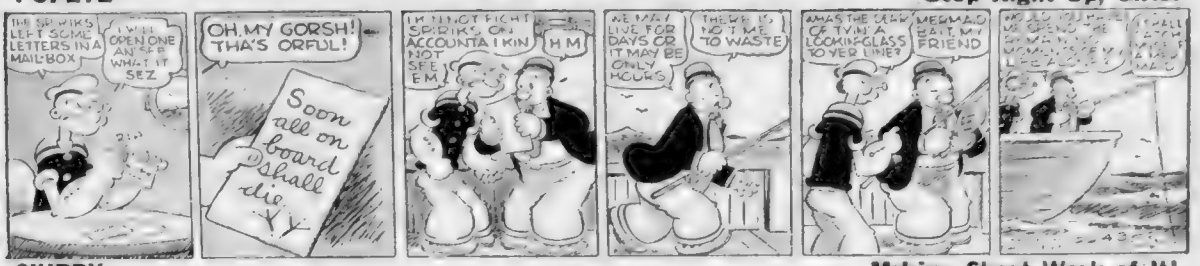
THE SPINACH LEFT SOME LETTERS IN A MAILBOX
I WILL OPEN ONE AN SEE WHAT IT SEZ
OH, MY GORSH! THA'S ORFUL!
Soon all on board shall die. Yy
I'M NOT FIGHTIN SPINACH ON ACCOUNTA I KIN NOT SEE 'EM
H M
WE MAY LIVE FOR DAYS OR IT MAY BE ONLY HOURS
THERE IS NOT ME TO WASTE
AMAS THE CREW OF TYIN A LOOKING-GLASS TO YER LINE?
MERMAID BAIT, MY FRIEND
WE ALL SPEND THE MORNING WATCHING THE MERMAID

Step Right Up, Girls!

SKIPPY

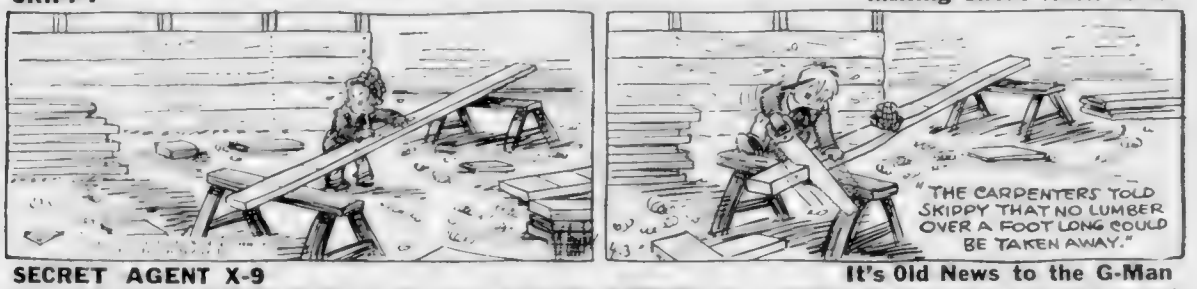

Making Short Work of It!

SECRET AGENT X-9

X-9 HAS GLIMPSED CRAG DIG-LOGGING A MYSTERIOUS CHEST UNDERSEA AND SWIFTLY RISES TO THE SURFACE
LOOK! KANNA! WALKING HERE IN OUR CABIN!
SOMEONE JUST SLIPPED OUT!
H-WHAT'S THIS NOTE?
PROFESSOR SMITH-DIXON HAS BEEN MURDERED
FOR THE LOVE OF PETE, AGENT X-9 GOING TO DO SOMETHING?
TOO LATE TO HELP HIM NOW. HE WAS MURDERED BEFORE THE EXPEDITION STARTED!
A STARTLING DEDUCTION!

It's Old News to the G-Man

JOE

"I'll Do That"

MANDRAKE

HE WANTS TO GET ME A SCREEN TEST HE SAYS HE TALKED TO MR. MORDAN ABOUT ME AFTER THE GAME LAST NIGHT AND IT'S ALL SET.
YOU'LL BE RECOGNIZED. YOU AREN'T GO NEAR A MOVIE STUDIO.
I KNOW IT. I TOLD HIM HOW HAPPY I WAS BUT THAT I HAD TO TAKE MY GIRL FRIEND TO ARIZONA THAT SHE WAS TERRIBLY SICK.
THAT WAS A THOUGHT BUT YOU'LL BE IN A SPOT WHEN YOU COME BACK.
I TOLD HIM I'D BE BACK IN A WEEK. HE WANTED TO DRIVE US BUT I SAID SHE COULDN'T STAND A DRIVE. THERE'S REALLY NO GIRL FRIEND.
WHY DON'T YOU GO DOWN TO BOMB. LITTLE TOWN ON THE DESERT FOR A WEEK? MY SISTER HAS A COTTAGE AT LOS VENTRES. SHE'D BE THRILLED AT YOUR VISIT.
BLESS YOU HARRY I'LL DO THAT THEN WHEN I COME BACK I'LL HAVE ANOTHER EXCUSE TO MISS THE TEST.
HE'LL BE ANXIOUS TO CELEBRATE YOUR RETURN. CHAMPAGNE MAY GET HIM BRAGGING AND MORE CHAMPAGNE MAY LOOSEN THE TONGUE.

For Those Who Came in Late

HENRY

AFTER A MIGHTY STORM IN THE BAYOU, CAPTAIN LAFITTE AND HIS PIRATE CREW, MANDRAKE AND FENCHURCH
TRANSPARENT PIRATE GHOSTS—HA HA HA!
OOH-AND-B-U-L-L STORY!
JEFF, DOT'S SWEETHEART, SANDERED. HE SAW MANDRAKE SCARED DOT A "PIRATE GHOST" MANDRAKE CALLS THE CHIEFTAINCE SEES IT—JEFF
LEAVE THE COUNTRY WITHIN 24 HOURS, OR YOU WILL LEAVE IN A BOX!
MANDRAKE FINDS JEFF "KO'D" AND WITH ANOTHER NOTE. LATER THAT NIGHT MANDRAKE RECEIVES A NOTE, SENDER UNKNOWN.
I'LL KEEP THIS NOTE SECRET FOR A WHILE. IT COULD ONLY BE ONE OF SOME ENEMIES TO GO BACK TO THE BAYOU. SAW THE RACKS OF COFFEE—OF COURSE—LAFITTE'S GOLD!
LAFITTE'S GOLD!

That's Telling Them!

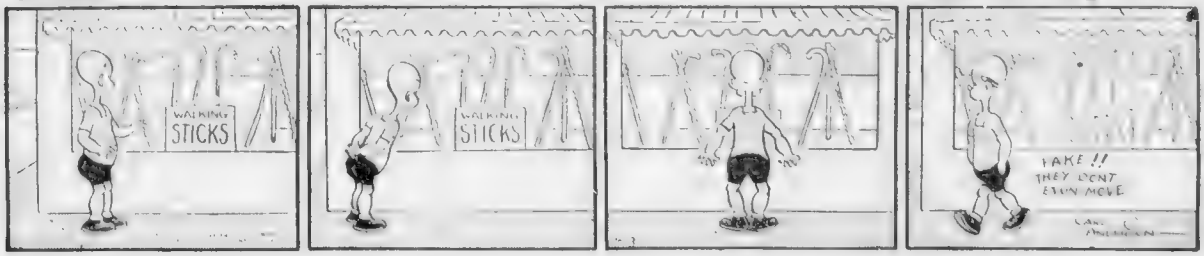

BRUINS, LEAFS OPEN CUP PLAY THURSDAY

Nestled nicely in the nets is the puck fired by Frank Merriwell Hill which settled the final Bruins-Rangers clash after 108 minutes of bruising play. The shot ended the series.

By BILL GRIMES

The Stanley Cup playoff series, a best four out of seven affair which will be played between Boston's Bruins and Toronto Maple Leafs, will open in Boston Thursday night under a revised scheduling it was announced today.

The second game will be played [illegible] night, the third at [illegible] April 11 and the fourth at Toronto April 13.

[illegible] are necessary, [illegible] will be played at Boston April 15 by the winner at Toronto April [illegible].

[illegible] was brought about [illegible] in Boston [illegible] night but was denied [illegible] the ballet of Art Ross who [illegible] Bruins needed more [illegible] engagements.

Frank Calder, president of the [illegible] to his request.

BEES OPEN APRIL 18

Thus if the series goes the [illegible] the keystone [illegible] for the Bees and [illegible] and open the National League season here on April 18.

The Bruins won the right to [illegible] test for hockeydom's highest award by defeating the New York Rangers in a thrilling seven game series which was not decided until this morning's wee hours in a three-period overtime thriller at the Garden.

[illegible] Leafs [illegible] Alias, but [illegible] feated New York Americans in a [illegible] two out of three series and [illegible] in a semi-final series against Detroit's Red Wings.

It was Mel Hill, the little right winger who won the first and second games with a pair of [illegible] tallies and sent the Bruins into the semi-finals by scoring a third [illegible] in the seventh minute of the third sudden death period.

From late in the second period, the Bruins and Rangers battled [illegible] deadlocked 1 to 1. They were through a hectic third session and two extra chapters before Mel Hill came up with the goal that gave the Bruinmen a 2 to 1 verdict.

The third overtime period didn't get underway until 12:24 this morning. The Rangers had started to show the effects of the heavy going during the first sudden death session. However they came back strong after a 30 minute rest while a new ice surface was made. But, they were "down" when called back for the third overtime.

SHORE STARTS PAY PLAY

Eddie Shore started the winning play in his own territory, when he [illegible] to the Irving [illegible] Roy Conacher picked up the puck [illegible] Boy started in and then, whipped the [illegible] Bill Cowley who was [illegible] the cage. Hill came [illegible]

Continued on Page 36, Col. 1

Bruins Box Score

BOSTON BRUINS

	1st Period G	A	P	2d Period G	A	P	3d Period G	A	P	Overtime G	A	P	Totals G	A	P
Shore	0	0	1	0	0	1	0	0	0	0	0	0	0	0	2
Kyle	0	0	0	0	0	0	0	0	0	0	0	0	0	0	0
Conacher	0	0	1	0	0	1	0	0	0	0	0	0	0	0	2
Cowley	0	0	0	0	0	0	0	0	0	0	0	0	0	0	0
Getliffe	0	0	0	1	0	1	0	0	0	0	0	0	1	0	1
Weiland	0	0	0	0	0	0	0	0	0	0	0	0	0	0	0
Patrick	0	0	0	0	0	0	0	0	0	0	0	0	0	0	0
Crowley	0	0	1	0	0	1	0	0	0	0	0	0	0	1	2
Creighton	0	0	0	0	0	0	0	0	0	0	0	0	0	0	0
Perlinger	0	0	0	0	0	0	0	0	0	0	0	0	0	0	0
Thomas	0	0	0	0	0	0	0	0	0	0	0	0	0	0	0
Totals	0	0	3	1	0	3	0	0	0	0	0	0	1	1	6

NEW YORK RANGERS

	1st Period G	A	P	2d Period G	A	P	3d Period G	A	P	Overtime G	A	P	Totals G	A	P
Thomas	0	0	0	0	0	0	0	0	0	0	0	0	0	0	0
Heller	0	0	0	0	0	0	0	0	0	0	0	0	0	0	0
Shack	0	0	0	0	0	0	0	0	0	0	0	0	0	0	0
Colville	0	0	1	0	0	1	0	0	0	0	0	0	0	1	2
Watson	0	0	0	0	0	0	0	0	0	0	0	0	0	0	0
Boll	0	0	0	0	0	0	0	0	0	0	0	0	0	0	0
Hergesheimer	0	0	0	0	0	0	0	0	0	0	0	0	0	0	0
Hextall	0	0	1	0	0	0	0	0	0	0	0	0	0	0	1
Hiller	0	0	0	0	0	0	0	0	0	0	0	0	0	0	0
Dye	0	0	0	0	0	0	0	0	0	0	0	0	0	0	0
Hollett	0	0	0	0	0	0	0	0	0	0	0	0	0	0	0
Mapletoft	0	0	0	0	0	0	0	0	0	0	0	0	0	0	0
Allen	0	0	0	0	0	0	0	0	0	0	0	0	0	0	0
Carse	0	0	1	0	0	0	0	0	1	0	0	0	0	0	2
Totals	0	0	3	1	0	1	0	0	1	0	0	0	1	1	5

SAVES

	1st Period	2d Period	3d Period	Overtime	Total
Brimsek	7	11	9	8	35
Gardiner	13	10	10	6	39

MEN! TRY THIS

REMINGTON-RAND

ELECTRIC CLOSE SHAVER

21-DAYS FREE

Remington Rand Company wants YOUR opinion of their newly developed, 30% CLOSER shaving head. They have authorized the Washington Jewelry Company to "lend" you one for 21-days' ABSOLUTELY FREE TRIAL. Then bring it back and give your frank opinion. There is NO catch to this offer! NO money to pay! NO deposit! NO obligation to keep the shaver! You Don't Risk a Cent! All they want is the consensus of opinion (of 2000 men) of their AMAZING newly developed 30% CLOSER shaver!

Come in and accept one for 21-days' FREE TRIAL!

WASHINGTON Jewelry Co.

365 WASHINGTON ST.
503 WASHINGTON ST.
Also FITCHBURG BROCKTON WALTHAM

Austen Lake

Bruins Rise from Ruins On Hill's $50,000 Goal

THE BOSTON BRUINS SHOOK OFF THEIR cerements and rose from the tomb shortly after midnight when Mel Hill, the apple-cheeked darling of this Cup series, shoveled in a shot that was worth $50,000 to his hockey firm. It closed a gala evening for the massed trays of humanity after an hour and 48 minutes of all-out and, toward the end, all-in hockey. Up to the moment that Mel scooped the puck over the Ranger goalie's prone body it was anybody's disc-game, with Lady Luck shining her lipstick smile first to right and then to left. But in the end her lovely features puckered a kiss for the Bruins and the 16,981 clients went home to late sleeping.

AUSTEN LAKE

For volume of screech I will pin the [illegible] on the collective [illegible] or bosom, as the case may be, of the Boston throng which showered [illegible] spare change and delicates[illegible] [illegible] Ranger goalie of Louis-Schmeling [illegible] [illegible] Detroit's left field bleachers when [illegible] Mickey's blood. But the diamond suspender [illegible] gives to the fanatics who packed the Garden last night [illegible] [illegible] and searched their souls for [illegible] words.

* * *

No Holds Barred

THE FINAL TWO GOALS OF THE NIGHT [illegible] were [illegible] It [illegible] time of the last [illegible] for Ray Get[illegible] [illegible] and [illegible] the [illegible] when Murray [illegible] of the Rangers bench boss got the [illegible] [illegible] [illegible] It was strictly a [illegible] [illegible] after the [illegible] before the green. But Mr. Zero of the Bruins [illegible] [illegible] and before he could blink it out [illegible] was [illegible] in his wooden leg.

I was [illegible] [illegible] [illegible] stopped with [illegible] But then Mr. O had been busier than a [illegible] and turned some shots by sheer second sight [illegible] [illegible] with the [illegible] in his stomach to pick out the [illegible] [illegible] of Art Ross who [illegible] [illegible] Bruins needed more [illegible] engagements.

[illegible] Calder, president of the [illegible] to his request.

BEES OPEN APRIL 18

Thus if the series goes the [illegible] the keystone [illegible] for the Bees and [illegible] and open the National League season here on April 18.

The Bruins won the right to [illegible] test for hockeydom's highest award by defeating the New York Rangers in a thrilling seven game series which was not decided until this morning's wee hours in a three-period overtime thriller at the Garden.

[illegible] Leafs [illegible] Alias, but [illegible] feated New York Americans in a [illegible] two out of three series and [illegible] in a semi-final series against Detroit's Red Wings.

It was Mel Hill, the little right winger who won the first and second games with a pair of [illegible] tallies and sent the Bruins into the semi-finals by scoring a third [illegible] in the seventh minute of the third sudden death period.

From late in the second period, the Bruins and Rangers battled [illegible] deadlocked 1 to 1. They were through a hectic third session and two extra chapters before Mel Hill came up with the goal that gave the Bruinmen a 2 to 1 verdict.

The third overtime period didn't get underway until 12:24 this morning. The Rangers had started to show the effects of the heavy going during the first sudden death session. However they came back strong after a 30 minute rest while a new ice surface was made. But, they were "down" when called back for the third overtime.

SHORE STARTS PAY PLAY

Eddie Shore started the winning play in his own territory, when he [illegible] to the Irving [illegible] Roy Conacher picked up the puck [illegible] Boy started in and then, whipped the [illegible] Bill Cowley who was [illegible] the cage. Hill came [illegible]

Continued on Page 36, Col. 1

Lady Customer Only Victim

THAT NO HEADS WERE SPLIT was a miracle. Yet, oddly, the only casualty of the evening was a lady customer, whose cheek was injured by one of those short-fused, Chinese bombs which some gallerysite of early mental age dropped to celebrate Getliffe's goal. **It narrowly missed being a disgraceful tragedy, for the girl was knocked unconscious and was carried bleeding to the first aid station. But presently she was back again with a wad of medicated cotton on her wound and cheering as lustily as ever.**

It was funny how the Bruins got their first goal. Getliffe, a lad with a school girl's face and a teamster's body, sauntered up on the left wing just as Shore's shot bounced off Gardiner's chest. It scored a bruise on the goalie's bosom, but it didn't get into the cash register right away. Georgie Allen, the red, raw and beefy forward of the Rangers who had been in into the Bruins all night like a kid into his Ma's cookie crock, took the rebound and started off. But his feet got mixed and he fell flat on his tummy with the puck teed up on his chin. So Getliffe gave it a golden goose with his glove and there it was.

* * *

$50,000 Earned, $50,000 Saved

[illegible] IMMEDIATELY AFTER made everybody [illegible] [illegible] Lady. The Bruins dropped [illegible] [illegible] [illegible]

Right or Wrong Baseball Contest Closes

Get Back Copies At Boston American

$650 WORTH OF FREE BASEBALL TICKETS

FIRST PRIZE
One season ticket for all Bees home games and one season ticket for all Red Sox home games

SECOND PRIZE
One season ticket to all Red Sox home games

THIRD PRIZE
One season ticket to all Bees home games

FOURTH PRIZE
One season ticket to all Red Sox home games

FIFTH PRIZE
One season ticket to all Bees home games

SIXTH PRIZE
One season ticket to all Red Sox home games

SEVENTH PRIZE
One season ticket to all Bees home games

Forty other single prizes of individual ticket to either a Bees or Red Sox game.

1. This is Dennis Galehouse of the Red Sox. RIGHT WRONG
2. Is second oldest hurler on Sox staff. RIGHT WRONG
3. Broke into the majors in 1936 with Cleveland. RIGHT WRONG

RULES: Contestants must cross out "right" or "wrong" word according to their opinion of the statement made or questions asked. For instance, if you find the statement or question to be wrong then you cross out the word "right," and if you believe it to be right then you cross out the word "wrong."

Employes of the Hearst newspapers in Boston, and relatives are ineligible for prizes.

IMPORTANT. Do not send in your selections until the series is completed.

Also include a letter of not more than 100 words or not less than 50 words on "Why Baseball Is the National Pastime." These letters will only be considered in the event of a tie.

The decisions of the judges will be final.

It is not necessary to buy a copy of the paper in order to compete. Copies of the Boston Evening American, Daily Record and Sunday Advertiser, on file at the library, may be traced instead.

Deadline for entries in the contest will be midnight, April 8.

GROVE LETS UP ON TOUR

By JOE CASHMAN

MACON, Ga., Ap[illegible] Robert Moses Grove [illegible] extra effort he will [illegible] completed pitching [illegible] the major with the Cincinnati Reds which opens here today and closes in Roanoke, Va., on Wednesday, April 12.

It's Manager Joe Cronin's intention to confine Ol' Mose's efforts largely to batting practice until the season opens.

Lefty Grove

"After Lefty's test last week," chirps Joe, "I'm hopeful he'll be a nine-inning winning pitcher for us again this season, providing he doesn't suffer a recurrence of the ailment which caused his arm to go dead last summer.

"But he must strengthen his arm before it will be fit for full time duty, and the best way he can do that in my opinion, is by batting in batting practice.

A pitcher does far more throwing in twenty minutes of batting drill than he ordinarily does in going four or five innings in an exhibition game. Also there's far less danger of him putting more strain on his wing than it can stand.

He can throw as hard or as fast as he wishes in batting [illegible] and in games situations arise when he'll risk injury in trying down to pull out of a hole.

"I can't afford to take any such chance with Grove. He's exceeded my fondest expectations by his showing to date. So you can bet [illegible] pitchers can't do.

"Mose, however, will be permitted to follow his own [illegible] He doesn't favor much. He knows better how to handle himself than any of us else. He's proved that too many times to [illegible] about it.

Joe Cronin

He's reserving decision on Cronin's suggestion that he rest [illegible] weeks.

"That has its points," he says, "but so has pitching under fire in games. I'll decide about it as I go along. It will depend on how my arm feels."

Whatever he decides you can rest assured that [illegible] will decide wisely.

Sox Aid Bagby Day With 3 to 0 Victory

MACON, Ga., April 3—The Red Sox [illegible] their 10-game series with the Cincinnati Reds today, following their second game with Atlanta which they won [illegible]

It was Jim Bagby Day and [illegible] turned out to honor that native son who represented by beating five [illegible] the Athletics and allowing four hits. Fritz Ostermueller gave [illegible] hits in the [illegible]

Stengel in Market For New Strength

[illegible]

"I would let two or three players go to get the type of man I would like for the Bees," Bob Quinn stated before he left Bradenton and started north.

All of the [illegible]

These are the Spring
SUITS and TOPCOATS
Smart Men Everywhere are Wearing!
$19.75

No need to spend big money for good clothes! This offering proves it. Suits and topcoats featuring the season's new styles . . . the popular fabrics . . . at a price that will save you money on every garment. Come in today . . . enjoy our friendly service . . . and find what you're looking for. We guarantee to fit every man . . . no matter his size or build.

Reversible Coats . . . $16.75
SHOES or HATS, All Styles $3.95

NO Money DOWN
OPEN YOUR ACCOUNT TODAY
40 WEEKS To Pay
ONE ACCOUNT OUTFITS THE FAMILY
NO INTEREST

OPEN EVERY EVENING TILL 9 P. M.

KARP
The Family Outfitter Since 1898
527 Washington St., near Avery, Boston
UP ONE FLIGHT OVER CLARKE RESTAURANT

THE PHANTOM — Ships That Pass in the Night

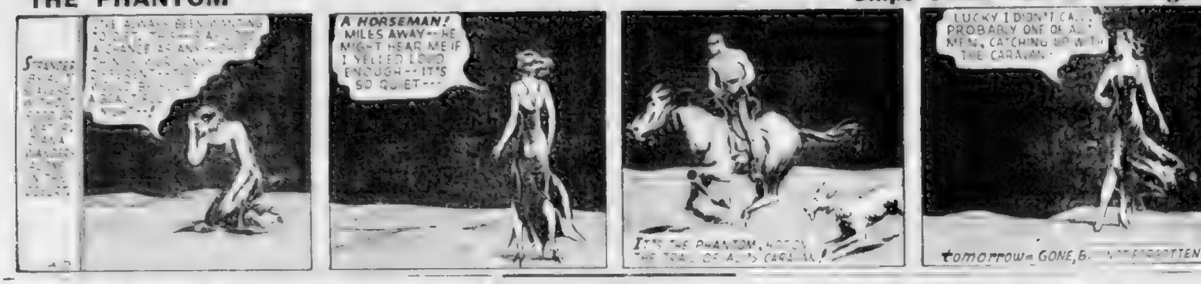

STANLEY CUP SERIES OPENS THURSDAY

Continued From Page 34

[illegible]

16,981 ATTEND

[illegible]

... Wes Hoatt ... [illegible]

PULLS "BONER"

After Linesman Donnie McKay [illegible] against the Bruins with Jack [illegible] in the penalty box [illegible] were extended in different [illegible] of the arena and [illegible] was [illegible] and carried out [illegible].

[illegible] a break. He slipped [illegible] shot was on Brimsek [illegible] drew his second penalty to [illegible] Alex Shibicky with a [illegible] check which forced the [illegible] to retire during the next [illegible] the rest of the game [illegible] a bad shoulder injury.

[illegible] before the close of the [illegible] Eddie Shore [illegible] He [illegible] but couldn't [illegible].

[illegible] a shot which reflected off a stick high into the air. Gardiner lost the puck and when it came down it [illegible] It was a close call from a [illegible].

With less than five minutes to [illegible]

[illegible] Clapper broke it up when he [illegible] Hextall. There were [illegible]

[illegible] the first overtime period [illegible] Brimsek had only [illegible] Both clubs experienced [illegible] chances before the [illegible] after the [illegible] of the third sudden death session Mel Hill scored the deciding [illegible]

Playoff Facts

SERIES A
(Best four out of seven)
First game—Boston 2, Rangers 1 (overtime).
Second game—Boston [illegible], Rangers [illegible] (overtime).
Third game—Boston 4, Rangers 1.
Fourth game—Rangers 2, Boston 1.
Fifth game—Rangers 2, Boston 1 (overtime).
Sixth game—Rangers 3, Boston 1.
Seventh game—Boston 2, Rangers 1 (overtime). Boston wins series 4 to 3.

SERIES B
(Best two out of three)
First game—Toronto 4, Americans 0.
Second game—Toronto 2, Americans 0.
Toronto wins series, 2 to 0.

SERIES C
(Best two out of three)
First game—Canadiens [illegible], Detroit 0.
Second game—Detroit 7, Canadiens 3.
Third game—Detroit 1, Canadiens 0 (overtime). Detroit wins series 2 to 1.

SERIES D
(Best two out of three)
First game—Toronto 4, Detroit 1.
Second game—Detroit [illegible], Toronto 1.
Third game—Toronto [illegible], Detroit 4 (overtime). Toronto wins series 2 to 1.

SERIES E
First game—At Boston, April 6.
Second game—At Boston, April 9.
Third game—At Toronto, April 11.
Fourth game—At Toronto, April 13.
Fifth game—At Boston, April 17 (if necessary).
Sixth game—At Toronto, April 19 (if necessary).
Seventh game—At Boston, April 21 (if necessary).

Boys Club Hoop Tourney Starts

The Sixteenth Annual Amateur [illegible] of Boston will get under way [illegible] gymnasium [illegible] when 24 teams will meet on the first [illegible]

[illegible]

Cabello Set For Foley Go

[illegible]

[illegible] Worcester man who says that at least 400 will come to Boston to [illegible]

HILL'S OWN STORY OF BRUINS' VICTORY

Continued from Page 3

that all three of the sudden death goals with which he won three [illegible] on the unerring stick of his linemate Cowley.

But local fans who know their [illegible] that disc past [illegible] Bert Gardiner of the [illegible]

[illegible] and scraps hockey with [illegible] 175 pounds of dynamite [illegible] mate at about 145.

NO TIME FOR GIRL

He hasn't even time for a girl!

"Nope, honestly and truly, I haven't got a girl at all," he insisted as he stalked along Beacon street. "That is unless you can count my sister back in Saskatoon, Saskatchewan. She's a swell girl and all I've got time for right now."

And he doesn't smoke or drink anything stronger than coffee.

He doesn't look big and he [illegible] compared to those bruising [illegible] defense men but that 175 pounds of his came through the most gruelling hockey series in history with barely a scratch.

A [illegible] red spot on his left cheek [illegible] was his single battle scar [illegible]

[illegible] is a winter resident of [illegible] They like him out there [illegible] He [illegible] with four other [illegible] and the [illegible] Bauer [illegible]

[illegible] that Art Ross is [illegible] manager.

"Boston sure is lucky to have Art Ross," he declared.

"And I'm pretty lucky to have gotten the chance to play under him. He's the kind of a fellow that will give you every chance. I sure have got the breaks here in Boston and here's hoping that she gets the Stanley Cup.

"Seriously, though, the Toronto Leafs are going to be hard to beat. We were pretty even with them all season. I guess we split with them during the regular season, and there was only once that we really beat them bad.

PASSED UP BY PATRICK

"How about me? Well, I played hockey as a kid in Saskatoon Wesleys six years ago, and Les Patrick, manager of the Rangers, gave me a tryout. He soon shipped me off, and the sports writers are making a lot about it since this present series with the Rangers.

"But I was only a green, 130-pound youngster. Patrick or anyone else couldn't take a chance on the kind of rookie I was.

"I went back to the Sudbury Tigers—at Toronto—and we were Allan Cup winners. After that I played with the Providence Reds and we won the International American League championship last year.

"Then Art Ross gave me a real chance. If trying meant anything, I made up my mind that I wasn't going to miss.

"You know they talk about Canadians being wild about hockey. Why, right here in Boston, you have the most partisan crowds I ever have seen.

"Last night, two fellows tried to take my hockey stick away for a sou[venir] only when the whistle blew.

WIN PASSES SIMPLE

"Boy, I sure put up a battle. I had used the stick since the last game of the season and I hope there's a few more goals in it.

"How did I get those three goals? It seems pretty simple now.

"I was coming down the right lane—I shoot from the right—and out it comes as pretty as a picture. I connected just right about 15 feet out and blazed it. That's all there was to it. The pass from Cowley was a beaut and Gardiner didn't have a chance.

"The other overtime goal in the series was just about the same. Bill Cowley fed me the puck just right—and there you are."

PLANS FOR SUMMER

After the Bruins win the cup [illegible] to Saskatoon [illegible] He likes baseball and shoots a little golf.

"Oh, somewhere in the 80's," he declared in describing his golf.

So that's the story [illegible] in shape [illegible] with Toronto [illegible]

Exams Hinder Huskies Squad

Mid-semester examinations will hinder Northeastern's varsity baseball workouts this week, but Coach Herb Gallagher is planning special late afternoon sessions in an effort to get his squad in shape for the opener with Lowell Textile a week from Thursday.

Huntington Field still shows the effects of the late winter storms, but Gallagher hopes to have his squad out sometime this week. Meanwhile he is concentrating on brief battery drills in the cage.

The task of finding pitchers still has Gallagher very worried, since no new hopefuls have yet appeared. Last year Gallagher converted big Frank Meehan from first base to the mound, and Frank subsequently developed into a sensation. Whether Gallagher can find any promising pupils remains to be seen.

Here—Now! AT CLANCY'S
HOOD TIRES
U S L BATTERIES
RELINE YOUR BRAKES
At a Discount On Our 90-Day Pay Plan
Come In And Get the Details
Jos. H. Clancy, Inc.
1280 Boylston St., Boston
Tel. COM. 0800 — Open Eves.
Official Inspection Station 20207

GET ON "UNCLE SAM'S" PAYROLL
START $1260 TO $2100 A YEAR
MEN—WOMEN
GET READY IMMEDIATELY IN YOUR OWN HOME FOR BOSTON EXAMINATIONS
Common Education Usually Sufficient
Full Particulars FREE
Write your name and address on coupon and mail at once. This may result in you getting a big paid, U. S. Government Job.
FRANKLIN INSTITUTE
Dept. L433, Rochester, N. Y.
Rush to me entirely free of charge (1) a full description of U. S. Government Jobs; (2) Free copy of illustrated 32-page book, "U. S. Government Positions and How to Get Them"; (3) List of U. S. Government Jobs! (4) Tell me how to qualify for one of these jobs.
Name
Address
Use Coupon Before You Mislay It—Write Plainly

Mr. BOSTON

By JACK CONWAY

Bill Carey's $50,000 Miami Beach Parties ⋮ *Sports Writers Kings for a Day*

MIAMI, Fla., April 3—The horse players who have been trying to beat the races are not the only ones who are entitled to sympathy. Passing attention should at least be given to the boxing promoters in this section of the country who have been carrying on against great odds and cheer at a $4000 gate.

It was the late Tex Rickard who first brought the boxing bug to Miami. Tex did so early in 1929 when he was at the height of his glory, and everybody had money. Tex signed Jack Sharkey to battle "Young" Stribling in a 10-round bout at Miami Beach, Fla.

At the time Rickard was head of the New York Garden. He had successfully promoted the Dempsey-Tunney bout at Chicago with its $2,600,000 gate two years previously, and was secretly planning to break with the Garden. He was going into a promotional partnership with Jack Dempsey which called for the staging of two heavyweight championship bouts each year, a dog track at Miami Beach, a gambling casino at Deauville and a million dollar amusement pier.

"I sent Tex a check for $101,000 as my first payment on the big investment," Dempsey later told me.

The ink was hardly dry on the Sharkey-Stribling contracts when Rickard was stricken by an attack of appendicitis and died. Dempsey stepped in and completed the Sharkey-Stribling promotion that drew $405,000.

Sharkey ended up with the decision and a guarantee of $100,000 while Stribling was paid $80,000 which was the highest purse he ever received.

There was later the Sharkey-Scott bout with its $160,000 gate, the Carnera-Maloney match in which Primo received a questionable decision over Shamus and the Carnera victory over Tommy Loughran.

High Jinx at Miami Beach With Carey in Charge

WILLIAM F. CAREY, now Sanitation Commissioner of New York City, worked with Dempsey in the promotion of the Sharkey-Stribling bout, and later directed the Sharkey-Scott bout with the aid of Frank Bruen.

Carey came into boxing from the board of directors of the Garden. He had previously been head engineer fo. Hayden & Stone. In addition he directed numerous companies of his own, and was worth $22,000,000 before the stock market crash of 1929.

Carty liked to live in lavish style, and gave a new touch of grandeur and free spending of money to the Sharkey-Stribling and Sharkey-Scott bouts. Bill leased the Dade Hotel at Miami Beach, and an old mansion on swanky Collins Avenue. He ran special trains from New York for newspaper writers and members of their families. He told me to invite anybody I wished to join him in his grand party at Miami Beach, and he insisted upon paying all railroad and hotel expenses for his guests.

There was an open bar at the Dade Hotel. There was also open house at the mansion on Collins Avenue.

When these two places were not large enough to care for all of the guests, Carey hired rooms in nearby hotels.

When the Sharkey-Stribling bout was over, Carey had an expense tab of $50,000 for his big party. He paid the bill, and looked forward to bigger affairs the following year.

There was another millionaire setup for the Sharkey-Scott bout, and Carey spent $50,000 more and laughed as he paid the check.

Champagne Flowed Like Water At Gala Miami Parties

CHAMPAGNE WAS a common drink at those Miami Beach gatherings. The sparkling water was brought to Miami Beach on private yachts from Cuba. Persons who had been in the habit of satisfying their desire for liquor with gin and water basked on the lawn in front of the Dade Hotel while waiters served pitchers of champagne.

There have since been feeble efforts to toss elaborate parties, but none of them have equalled the Carey affairs with their $50,000 setting under the warm Miami Beach moon.

Mike Jacobs of the Twentieth Century Club did himself proud in entertaining the press before the Louis-Braddock bout at Chicago. Mike went for $25,000 at his parties that lasted for an entire month before the bout.

In depression days, the Garden continued to toss parties for the sports writers, but they usually consisted of a buffet luncheon with a couple of dozen cases of Scotch and soda with a case or so of rye.

It was not until Mike Jacobs gained control of boxing that champagne was made a part of the setup again.

WHILE HE built most of the Curtis Wright airports, Carey refused to fly. The airport people wanted Bill to come to Miami for the Sharkey-Scott bout by plane.

"I only build airports, and don't fly," replied Carey.

"We'll get Col. Lindbergh as your pilot," Carey was told.

"It may be his first accident," replied Carey. "I'll go to Miami by train."

The last time I talked with Carey in New York he invited me to attend a party he staged the night of one of Louis' bouts. The affair was held at the Biltmore Hotel, and had as guests some of the leading business executives in the United States. The party had all the color and sparkle of those Miami Beach affairs. Everybody had a grand time. Including Bill Carey, who picked up a check for 10 grand.

Hubbell Sees Doctor Again

MEMPHIS, Tenn., April 3 (AP)—That shoulder "kink" doesn't bother Carl Hubbell.

"I am not alarmed about my arm, and neither is Manager Bill Terry," the New York Giants' southpaw ace said here today.

Terry ordered him to Memphis for a consultation with Dr. J. Spencer Speed after the pitcher complained of a nagging pain in his left shoulder.

Dr. Speed removed several bone chips from Hubbell's left elbow last summer, and the hurler has not experienced any trouble from that member this spring.

Hubbell said he would remain in Memphis until the Giants come here for an exhibition game Saturday.

hey'll Do It Every Time -:- Hatlo

O.K., JOE. WHEN YOU THINK YOU'RE READY FOR MORE INSURANCE, ALL I ASK IS AN EVEN BREAK. GIVE ME A RING. I CAN'T GO AROUND HIGH-PRESSURING MY FRIENDS, YOU KNOW.
JUST LET IT RIDE A WHILE, EDDIE, OLD BOY, OLD BOY. WHEN AND IF, I BUY INSURANCE - I GIVE YOU MY WORD, YOU'LL GET THE FIRST CALL.
- BUT THE MONTHS DRIFT BY. SOME UTTER STRANGER BLOWS IN, TURNS ON THE HEAT AND GETS THE DEAL. THEY'LL DO IT EVERY TIME
ER-UH - I FEEL A LITTLE GUILTY ABOUT THIS. I PROMISED A FRIEND - I THINK HE'S WITH THE SAME COMPANY - THAT I - UH -
FURTHER DELAY WILL COST YOU MONEY. YOUR INSURANCE BIRTHDAY CHANGES AT MIDNIGHT. JUST SIGN YOUR NAME THREE DIFFERENT PLACES, HERE, THERE AND HERE.
THANK TO ELMER DOCTOR, DETROIT.

CUBS' PHYSICIANS TO CHECK THOROUGHLY ON BARTELL'S ANKLE

CHICAGO, April 3 (AP)—Physicians of the Chicago Cubs will give shortstop Dick Bartell, incapacitated by a rheumatic ankle, a thorough physicial checkup when he arrives tomorrow from the West Coast.

Manager Gabby Hartnett ordered Bartell to return to Chicago

Your Taste Will Tell You HACKER'S *is an* Honest Ale

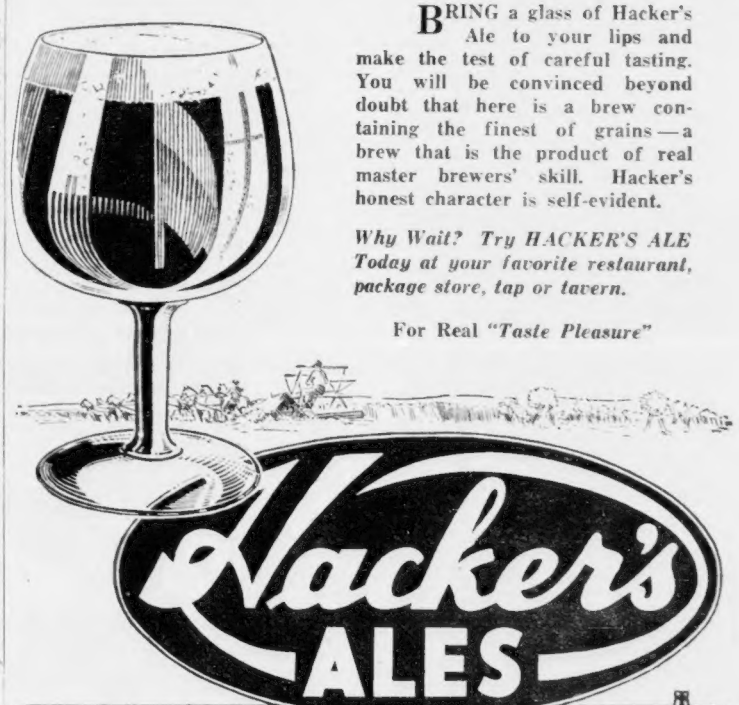

BRING a glass of Hacker's Ale to your lips and make the test of careful tasting. You will be convinced beyond doubt that here is a brew containing the finest of grains—a brew that is the product of real master brewers' skill. Hacker's honest character is self-evident.

Why Wait? Try HACKER'S ALE Today at your favorite restaurant, package store, tap or tavern.

For Real *"Taste Pleasure"*

Hacker's ALES

On Tap Steinies Regulars Quarts

BOSTON SALES OFFICE, GARrison 5900

Cold Spring Brewing Co., Lawrence, Mass.

ROOM AND BOARD By Gene Ahern

Bowie Race Results

FIRST RACE—Purse $1000. The Gly mont, 2-year-olds, 4 furlongs:

1—Noon Step 4—Ida Rogers
2—a-Whoosh 5—Negopi
3—Rancho's Girl 6—Arden Lass
7—aNickey
a-Sydnie Stable and J. P. Jones entry.

First | Second | Third

Program Selections At Bowie Track

(By Bay State News Service, Inc.)

1—Noon Step, Rancho's girl, Arden Lass.

2—Key Man, Beacon Rock, Pete Wendling.

3—Mystery Miss, Gaona, Adhelmar.

4—Miss Hollywood, Turkish Brand, Brooke Herod.

5—Nansemond, New Deal, Mama's Boy.

6—Panorama, Franco Saxon, Fight Back.

7—Mon Doit, Lady Democrat, Nancy Mae.

Weather clear; track fast.

Tropical Park Entries

FOR TUESDAY, APRIL 4.

By Associated Press

FIRST RACE—Purse $800, claiming, four-year-olds and up, six furlongs, chute (11):

1 Passable 111 4 xBrookhill 108
2 Cal Rainey 111 9 Grand Light 111
3 Cape Race 111 10 xLady Sara 106
4 Miss Tad 108 11 Sunset Girl 109
5 Jack Tar 111 12 xWhisper 111
6 Laddie Stone 113 13 xFoxo 102
7 xLady Buck 106

SECOND RACE—Purse $800, claiming, four-year-olds and up, six furlongs, chute (13):

1 Say Do 113 9 Sahvina 108
2 Flotsa 113 10 Woodsaac 111
3 Buried 113 11 xUphonder 106
4 xBlower Girl 91 12 Aftermath 113
5 xMik 106 13 xTwo Tricks 103
6 Wrack 108 14 Worthing 113
7 Belloped 106 15 xHigh Trea'n 102
8 xSlavka 108

THIRD RACE—Purse $800, maiden two-year-olds, four furlongs (10):

1 xChief Chief 111 6 Jabiru 113
2 xBrave Light 111 7 xCentiville 111
3 Darby Dallas 116 8 Ship Madilly 113
4 xH. Gold 111 9 Over Supply 116
5 Mr. Corrine 116 10 xMarbville 108

FOURTH RACE—Purse $800, claiming, four-year-olds and up, six furlongs, chute (8):

1 Mad King 114 5 Cautivo 114
2 Montana 114 6 xD'r Jacket 108
3 Muggins 111 7 Bobbieanne 116
4 xKane Vito 108 8 Cr'n'g Glory 114

FIFTH RACE—Purse $1000, the Columbus Circle Handicap:

1 Sunfina 119 4 Her Reign 106
2 Dodo's Lenna 103 5 Posterity 119
3 U Bet 108

SIXTH RACE—Purse $800, claiming, four-year-olds and up, one mile and one sixteenth (7):

1 Maefleet 114 5 Jack Patches 116
2 Bertillon 114 6 xGrewrack 104
3 xMayro 106 7 xOld Maid 106
4 xDuttimer 106

SEVENTH RACE—Purse $800, claiming, three-year-olds and up, one mile and one sixteenth (7):

1 Harpoo Belle 111 5 xCountry Lass 104
2 Peachcraze 118 6 Combatant 113
3 Wallaban 116 7 Town Car 111
4 xAssail 111

EIGHTH RACE—Purse $800, claiming, four-year-olds and up, one mile and three sixteenths (9):

1 William V. 113 5 xHermosilla 108
2 xFlag Song 106 7 xGolden X. 105
3 Our Teddy 109 8 Package 113
4 xLast Rancho 106 9 Chatterstrake 114
5 xBeau Bon 108

xApprentice allowance claimed. Listed. Weather clear; track fast.

Post—2:30 p. m. (E. S. T.)

Scratches

AT BOWIE

2—Master Howard.

3—Barraca.

4—Sundrops, Goanteil.

5—Cornwallis.

7—Chilly Ebbie, Beaufast, Joaney B.

Weather clear; track fast.

AT TROPICAL PARK

1—Combatant, Individual, Lady Emison, Light Cruiser, Idle Sun, Kai Sou, Grace Grier, Flickering, Worthing, Lilting.

2—Magic Shadow, Papa Linda.

3—Last Rose, Proud Lass, Tip Toe Inn.

4—General Howes, Miss Whim.

7—Blade Edge, Dulcimer.

8—Makelt, Air Eddy.

9—Declared off.

Weather clear; track fast.

Bowie Entries

FOR TUESDAY, APRIL 4

By Associated Press

FIRST RACE—Purse $1000, claiming, three-year-olds, six furlongs (13):

1 xLyda 109 8 xGrand Page 108
2 xDantost 102 9 Walli 115
3 Cyrus P. 115 10 Star Struck 115
4 xSir Time 116 11 xNicholas S. 113
5 L'Envoi 119 12 xChic Time 113
6 xMadero Age 116 13 xWar Grand 108
7 Persuasive 115

SECOND RACE—Purse $1000, claiming, three-year-olds, one mile and seventy yards (11):

1 xGlimpey 111 5 xGoodenow 115
2 xBrompton Rita 113 6 xBing Hong 111
3 xWin'g Streak 109 7 xBarraca 106
4 xPaccia 108

THIRD RACE—Purse $1000, claiming, two-year-olds and up, six furlongs (7):

1 High Vote 111 5 Our Crest 115
2 Keeby 116 6 xUglo 107
3 Macleod 111 7 Careful Miss 109
4 xPolly Hast'gs 110

FOURTH RACE—Purse $1000, allowances, the Charlotte Hall, three-year-olds fillies, five and one-half furlongs (10):

1 Ebony Rose 113 6 xAstoneal 108
2 Blazing Heat 113 7 Dr'ftly Pump 113
3 Pharabelle 113 8 M'Apparl 113
4 Anticwell 108 9 Blaze Around 113
5 Cherachin 111 10 Ebbett Lass 108

FIFTH RACE—Purse $1100 added, the Halcyon handicap, Class C, three-year-olds and up, six furlongs (9):

1 Roanoke 112 6 xRed Jack 105
2 Little M'dle 116 7 Royal Teddy 102
3 Irish Moon 108 8 xOcean Rail 109
4 High Hedge 110 9 Morstep 105
5 Unselfish 114

xMrs. M. Durant and John A. Manfuso entry.

SIXTH RACE—Purse $1100, claiming, three-year-olds and up, one mile and one sixteenth (6):

1 White Sand 1124 xTrina 107
2 Bright Mark 1125 Hunting Home 118
3 xSun Victor 1104 xWeekly Ship'd 106

SEVENTH RACE—Purse $1000, claiming, four-year-olds and up, one mile and one furlong (15):

1 Tecworth 116 9 Albert D. 116
2 xPlaymore 111 10 James Boy 111
3 xAmerica Fst 113 11 xGilsten 105
4 xLou's Joe 113 12 xChilly Eb's 101
5 Long Bill 106 13 xFoxton 107
6 Interpreter 116 14 xxB'a M'ck'y 108
7 xPretty Lass 106 15 xPrince Dean 111
8 xpartial Lady 106

xMiss L. C. White entry.

xApprentice allowance claimed. Listed. Weather clear; track good.

Post—2:30 p. m. (E. S. T.)

Bowie's Revised Probable Odds, Jockey Line

(By Bay State News Service Inc.)

SECOND RACE

Affair, 116, Dupps 3-1
xPine Tag, 111, Mattison 8-1
Tolson, 116,a Marrero 15-1
Redfoot, 116, Dabson 20-1
a-Key Man, 116, Stevenson 3-1
xKissin Kid, 111, Martin 15-1
f-Lyconna, 116, Machado 20-1
Pharo Warrior, 116, Peters 8-1
f-Georgetown, 116, Hacker 20-1
x-Pete Wendling, 111, Oros 6-1
xBeacon Rock, 111, Bateman 5-1
a-xJacam, 111, Everson 3-1

a—W. E. Johnson entry.
f—Field.

THIRD RACE

xMystery Miss, 112, Oros 7-5
fxSaving Grace, 106, Dufford 20-1
Adhelmar, 114, Haust 5-1
Charles F., 116, Stevenson 10-1
xBallris, 111, Mills 12-1
fBig Buddy, 110, Cofman 20-1
xAnn Mowlee, 112, Snider 10-1
Gaona, 119, Donoso 5-1
Emma H., 111, Marrero 20-1
Tony Steel, 119, G. Smith 8-1
Shall We Dance, 117, Bond 20-1

FOURTH RACE

Yomser, 109, Connell 12-1
Counter Pass, 110, Hacker 20-1
x xUnlimited, 110, Villalobo 8-1
Turkish Brand, 114, Shelhamer 3-1
Happy Road, 115, Machado 15-1
x xWood Knot, 110, Donoso 8-1
xBrooke Herod, 110, Oros 6-1
Miss Hollywood, 102, E. Smith 5-1
Clever Girl, 110, Stevenson 4-1
Chaneing, 115, Drescoll 5-1
xMore Poise, 110, Mills 20-1

a-Mrs. E. R. Mitchell, W. Boarman entry.

FIFTH RACE

New Deal, 116, Dupps 6-1
Boston Mary, 113, G. Smith 20-1
Mama's Boy, 116, E. Smith 15-1
xCouleedam, 117, Snider 5-1
xLittle Drift, 109, Martin 20-1
xFrench Bread, 110, Oros 6-1
Nansemond, 111, Berg 8-5
Carnage, 105, Stevenson 8-1
Teddy Patic, 118, Shelhamer 5-1

SIXTH RACE

xLady Roma, 106, Polk 6-1
Corum, 114, G. Smith 12-1
xLady Elgin, 108, Dabson 20-1
xFranco Saxon, 115, Bateman 4-1
Fight Back, 114, Stevenson 4-1
Reminding, 108, Jacobs 12-1
Buster Boy, 116, E. Smith 6-1
xGyral, 109, Snider 20-1
xPanorama, 106, Oros 2½-1

SEVENTH RACE

xNancy Mae, 105, Mills 4-1
xMon Doit, 109, Martin 2½-1
xMary's Boy, 110, MacDonald 6-1
xPuddles, 104, Snider 20-1
xMilliner, 104, Bateman 20-1
xGay Days, 110, Oros 20-1
xPopo, 110, Villalobo 3-1
Lady Democrat, 110, G. Smith 6-1
Mantagna, 115, Berg 8-1

xApprentice allowance claimed.
Weather cloudy; track fast.

Joe & Asbestos

By KEN KLING

Today's horse goes at Bowie. The code is Roses 1-20-6. Asbestos bets $2.00 to win and $2.00 for show. The bankroll is now $18.00.

Ken Kling's Late Special goes today in the first race at Bowie, which appends:

FIRST RACE—Purse $1000. The Glymont, two-year-olds, 4 furlongs:

1 Noon Step 112 5 Negopi x109
2 Rancho's Girl 109 2 aWhoosh 112
3 Ida Rogers x114 7 aNicky 112
9 Arden Lass 109

a—Sydnie Stable and J. P. Jones entry.

Mel Hill was the man of the hour in the Rangers series . . . By winning three games, including last night's deciding tilt, with overtime goals Mel broke the first round play off jinx which has been riding on the shoulders of the Bruins for nine years . . . Incidentally, Mel is now squared with Lester Patrick, who passed him up four years ago.

Lester went to the Bruins' room after the game and personally congratulated Hill for his great goal . . . Mel took a worse beating from his teammates than he received in the entire seven games with Rangers . . . He was pummelled unmercifully as he raced for the exit gate . . .

Woody Dumart

The Bruins will never beat a better club than Rangers . . . The Rangers . . . The Rangers . . . The

Four World Marks Shattered as Pin Tourney Nears End

By WALTER KILEY

Second and final week of the Boston American-Daily Record candlepin championships starts today, winding up with the smashing climax next Saturday night.

The second half of the field has a mighty array of marks at which to shoot, the first week's competition having been by far stiffer and productive of high scoring than ever before in the four-year history of this annual classic.

So exceptional were the various bowling pace-setters that it is more than probable that several of the marks now on the 1939 books will stand up through the finish.

Four new world records resulted during the first eight days. They are.

Men's Teams — Central Alleys Team No. 1 of Cambridge 1677
Women's Singles — Mary Frembs, Lawrence 326
Schoolboys' singles — Paul Boucher, Manchester West (N. H.) High 333
Schoolgirls' singles—Dorothy Yando, Fitchburg High 293

Each of these were worthy accomplishments, all gained under championship rules and with scores and foul line judges in attendance. All will be accepted by the New England Bowling Association, president of which is Jack Stafford, owner of the host Huntington Club alleys. Joe Hynes and Joe Grant are treasurer and secretary, respectively.

WEBBER OUTSTANDING

But none of these grand marks is worthy of more respect than the marvelous achievement of Donald Webber, Kittery, Maine, postman, who beat Saturday night's curfew hour at midnight with successive strings of 118—161—114 for a grand total of 393 and one of the finest achievements in tourney annals.

Webber left the men's amateur singles field behind by 42 pins and put it dead up to contestants this week to match his brilliancy — if they can.

Other fine highs were registered in the men's open field, the division in which recognized top-notchers compete. But inasmuch as the majority of the open bowlers chose to enter the second week of competition, the scores in this class have as yet to compare favorably with their so-called amateur brethren.

While every day finds heavy fields, the piece-de-resistance is retained for Saturday at 6 o'clock when both the men's and women's open singles fields will tee off, with every outstanding professional or Class A bowler in the lists.

It is expected that some 100 stars will enter the men's field, with the first 10 strings to be bowled this coming Saturday night, the final championship 10 strings to be rolled a week later, the evening of Saturday, April 15th, when the amateur tourney prizes will be awarded.

Fan Boosts Sox, Quinn in Friendly Note

Some of those letters from Bees and Red Sox boosters are so hot we understand that the postmaster is considering laying down a rule that they "gotta" be on asbestos paper in the future.

Yes sir, New England sure has a lot of loyal rooters, and if you're one of them send a letter to Jack Conway, Boston American sports editor, and tell him just why you favor the American League team over the Nationals, or vice versa.

Jack Conway is going to give three pairs of daily tickets to a major league game for the best letters. Write yours today, there's still time. And here's a tip, write on one side of the paper.

Today's letter comes from James Glennon of Dedham who writes:

"If you happen to be placing bets on the outcome of the Red Sox and Bees this season, may I suggest that you first get in touch with Joe Clancy of Dorchester. He shou'd be able to inform you where each team will perch at the close of the season. Joe climbed a shaky limb when he gave us a 'real tip' that Joe Cronin and Jimmie Foxx are slipping. One needn't expand his chest muscles, in making such a statement, and clarify himself as a prognosticator. The law of averages usually punctures the inflating actions of a player soon after he has reached his thirtieth milestone. It goes without saying, that a ballplayer or, any other type of athlete, cannot go on forever.

"I st'l insist that Foxx and Cronin can slip the length of the Queen Mary and yet be on a better than equal basis over those who play the identical positions for the Bees. Why they called our Boston team the Bees, is in clear as printers' ink. They possess as much sting as a disconnected electric cord.

"Bob Quinn deserves a much better turn than he is getting. Yes, Bob has done more for the youngsters of the game than any other person. Some day the luck will change and bring with it a first class team. At present, however, the Sox possess that break and are the class of the league."

Mellody Sees Upset Victory Over Ambers

Honey Mellody is more than a little delighted that Matchmaker Rip Valenti of the Goodwin A. C. has signed him to fight Lou Ambers, former lightweight champion of the world, in the 10-round feature bout at the Boston Garden Friday night, April 14.

"I regard Ambers as one of the finest fighters in the world," said Mellody. "I've read all his clippings and know that he is about as good as there is in the ring today.

"But I'm not going to be beaten before I find out just what Ambers can do. I've got an outside chance of victory in this one and you can tell the world I'm going to shoot the works."

Mellody, at his Charlestown home, seemed highly confident.

He plans to swing into heavy training work tomorrow at a local gym. Mellody, fighting frequently, finds himself in great condition now and should be at his peak a week from Friday night when he gets the wave from the referee sending him into action against the Herkimer Hurricane.

Mellody saw Lou Ambers fight Paul Junior here and saw Junior extend the ex-lightweight champion for six rounds before he wilted under a wild Ambers attack in the last four frames.

"I think I can do better than Paul Junior against Ambers," said Mellody, who holds the N. E. lightweight championship.

"I know Ambers' style. I fought him back in 1933 and gave him eight rounds of trouble. Ambers got the decision but I can say without talking out of turn that the verdict could have gone either way. In fact the decision in that fight was hooted by fans, most of them rooting all the way for Ambers to win."

WELL "DIONNE" WAS GALLERY ACCLAIM when this pretty quintette, forged to a commanding lead in the women's amateur team play in the Boston American-Daily Record-Sunday Advertiser Candlepin championships. The pretty quins, who call themselves "The Shelburne Falls Five," captured the lead from the Sanborn's Specials of Waltham who tallied a not so dusty 1384 team total. The "Five" include Ruth McNeil, Edna Morrissey, Kathryn Amstein, Helen C. Wissman and Caroline Wissman.

Boston Evening American Photo.

HEARST BOWLING ENTRIES

MONDAY, APRIL 3

College Men's Singles

	Time
Freedberg, Milton, Salem	2:00

Boys' Singles

Gaffney, Jr., Thomas, Attleboro	4:00

Men's Singles

Wigfler, John F., Dorchester	3:00
Lieberman, Norman, Woburn	7:00
Normano, William, Watertown	7:00
O'Keefe, Edwin J., Roxbury	8:00
Smith, Harry D., Allston	8:00
Zoefreih, Joseph, E. Dedham	8:00
Callahan, George A., Cambridge	8:00
Barbaro, Angelo, South Boston	8:00
Tranwell, Homer J., North Cambridge	8:30

Women's Singles

Gilfeather, Marion, Quincy	7:30
Lane, Ellen O., Quincy	7:30
Cooney, Mary L., Linwood	8:00
Ester, Mary E., Uxbridge	8:30
Tomasco, Rita, W. Uxbridge	8:30
Strom, Sylvia, North Uxbridge	8:30
Maguire, Lee, Hyde Square	9:00
Kenny Mae, Hyde Square	9:00
Cain, Frances, Wollaston	9:30
Crowe, Irene, Quincy	9:30
Naughton, Elsen	9:30
Weaver, Mary	9:30
Soloway, Bessie	9:30
Fisher, Evelyn	9:30
Hersey, Frances	9:30
Hartshorn, Olive	9:30
Hamilton, Alice, Waltham	9:30
Straggan, Ann, Waltham	9:30
Dermsey, Victoria	10:30

Men's Doubles

George Holmes and Donald Manson	7:00
Edw. Burke and R. Henry, Allston	8:00
E. Burke and R. Kaplan, 50 wash. st.	8:00
J. Stevenson and T. Sims, Canton	8:00
W. Stevens, Dor., & J. King, S. Bos.	8:30

Women's Doubles

Sylvia Levenson and Betty Doherty	5:30
F. Cain, Wollaston, and I. Love, Quincy	8:30
E. Lane, Quincy, and M. Gilfeater, At	8:30
M. Cooney, Linwood, and M. Ester, Uxb.	9:30
R. Somase and S. Strom, N. Uxb.	9:30
M. Kenny and L. Maguire, Hyde sq.	10:00
F. King and M. Wemyss, Somerville	10:00

Mixed Doubles

Marion Rogers and Henry Rogers	9:00
Andrew Moore and C. Shaughnessy	9:00
James Fisher and R. Nordstrom	9:00

Men's Teams

Wayside Trucking Company	8:00
Waltham City Alleys Five (A. Hartshorn, J. MacKenna, D. Boccabello, J. Garrity, A. Merino)	8:30
Nonantium Spa Five, Newton (F. Norcross, V. Filer, A. Langby, F. Keefe, J. Fass)	8:30

Women's Teams

Waltham City Alleys Five (B. Soloway, F. Hersey, E. Naughton, E. Fisher, M. Weaver)	8:30
Peggy King's Five (F. King, H. Pierroni, J. Wentworth, B. Wemyss, M. Wemyss)	8:30

TUESDAY, APRIL 4

Girls' Singles

Leominster high school (16 girls)	6:00

Boys' Singles

Meinker, Morris, Chelsea	2:00
Delfino, Frank, Lexington	3:00
Michelson, Robert, Lexington	3:00
Kelly, Bernard, Lexington	3:00
Gewell, Freddy, Bedford	3:00
Dodge, Robert W., Bedford	3:00
DelPhippol, Michael, Roslindale	6:00

Pin Leaders

AMATEUR DIVISION

Men's Singles—Donald Webber, Kittery, Me., 393.

Men's Doubles—Joseph Clasby and George Maguire, Waltham, 692.

Men's Teams—Central Alleys Team No. 1, Cambridge, x1667.

Women's Singles—Mary Feremba, Lawrence, x326.

Women's Doubles—Yvonne Landry and Gertrude Perry, Lincoln, N. H., 582.

Women's Teams—Shelburne Falls Girls' Five, 1385.

Mixed Doubles—Mae and S. Kenny, Sr., Hyde Square, 647.

Schoolgirls' Singles—Dorothy Yando, Fitchburg High, x282.

Schoolboys' Singles—Paul Boucher, Manchester West H. S. (N. H.), x333.

College Men's Singles—Dave Faber, Boston University, 369.

Men's High Single String—Donald Webber, Kittery, Me., 161.

Women's High Single String—Mae Kenny, Hyde Square, 122.

Boys' High Single String—Alfred E. Smith, Jr., Medford High, 144.

Girls' High String Single—Josephine Powell, Reading High and Dorothy Yando, Fitchburg (tied), 103.

x**World Records.**

Leominster high school (16 boys)	4:00
Toohey, George E., Roslindale	5:30
Nevin, Lawrence, Roslindale	5:30

College Men's Singles

Cole, Richard, Middlesex U.	4:00
Kenona, Joe, Dorchester	9:00

Men's Singles

Mulvey, Tom, West Somerville	4:30
Leafest Sibley, West Somerville	4:30
Pinder, Fred, Leominster	6:00
Trafton, Rev. R. M., Leominster	6:00
Poiledi, Fred, Roxbury	6:00
Bjorklump, Albin, Higham	6:30
Zecbella, James, Natick	7:00
Cardellchio, Joseph, Natick	7:00
Harvey, Robert, West Somerville	7:30
Bowering, W. F., West Somerville	7:30
Barnes, Lawrence, West Somerville	7:30
Freilick, Douglas, West Somerville	7:30
Cumerow, Gordon, West Somerville	7:30
Soar, George, West Somerville	7:30
Rosen, David, Chelsea	8:00
Connor, James, 428 Tremont st.	8:00
Smith, Jack, 146 Leverett st.	8:00
Mombeaquette, Bernard, Norwood	9:00
Mitchernost, John	9:00
Barry, Robert, Norwood	9:00
Walsh, Ralph, Watertown	9:00
King, Jr., Samuel, 505 Shawmut ave.	10:00
Breyneard, Omer, Malden	10:00
Philippo Roy, Roslindale	10:00
Matin, Peter, 41 Union st.	11:00
MacDonald, Joseph, Dorchester	11:00

Women's Singles

Marell, Josephine, 50 Westland ave.	6:30
McKinnon, Sophie, Cambridge	6:30
Antonelli, Iris, Winthrop	6:30
Cowan, Sarah, Natick	7:00
Rogers, Madwiyn, Mrs., Natick	7:00
MacInnes, Mary, Mrs., Watertown	8:00
MacMillan, Catherine, 303 Marsh st.	8:00
Nordstrom, Marie, Lynn	8:00
Boulette, S., Norfolk bowling	8:30
Brannens, L., Norfolk bowling	8:30
Hassett, E., Norfolk bowling	8:30
McDonald, E., Norfolk bowling	8:30
Cann, G., Norfolk bowling	8:30
Olsen, M., Norfolk bowling	8:30
McCmerty, H., Norfolk bowling	8:30
Leonard, M., Norfolk bowling	8:30
Miller, G., Norfolk bowling	8:30
Poole, F., Norfolk bowling	8:30
Glynn, F., Norfolk bowling	8:30
Keene, M., Norfolk bowling	8:30
Havey, Ethel, Norwood	9:00

Men's Doubles

James Walsh and Fred McLeod, Eagle Alleys (Open Class)	2:30
Tom Murphy and Sidney Merriest, W. Somerville	5:30
Fred Pinder and Rev. R. M. Trefton, Leominster	7:00
M. Doyle and Vic Bonamane, South Boston	8:00
C. Kingsbury and Jack Cowan, South Boston (Open Class)	8:00
Sal Mirecke and Harry Leard, Medford (Open Class)	9:00
Roy Philipo, Roslindale, and G. Palmer, Boston	9:00
L. Barnes and D. Freilick	9:00
W. F. Bowering and R. Harvey	9:00
G. Soar, W. Sim and G. Cameron	9:00
D. Peters and F. Mattat, Boston	10:00
L. DeSantes and J. Hatbub, Newport	10:30
E. Lawrence and D. Fitzgerald, Newport, R. I.	10:30
Tony and Happy Joe Lawrence, Newport, R. I.	10:30

Women's Doubles

Nadelyn Rogers and Sarah Lawson, Natick	8:30
T. Gionet and Edna Cote, Shirley	8:30
Florence Bulnicki, Boston, and F. Mercy, Cambridge	8:30
C. MacKay, Forest Hills, and F. Odin, Boston	10:30

Mixed Doubles

L. Barnes and Marjorie Freilick, West Somerville	1:15
Ruth Gardner and Jim Flewelling, Eagle Alleys	7:00
Mae O'Neil and Harry Leard, Medford (Open class)	8:00
Roy Beck and Helen Hanaby, Cambridge	8:00
Omer and Mrs. Breyreast, Medford	8:00
Jerry Ferragamo, Revere, and F. Pizzanic, Chelsea	8:00
Robert Barry and Ethel Havey, Norwood	10:00
Sarah Lawson and J. Cardellchio, Natick	10:00
Madelyn Rogers and James Zecbella, Natick	10:00
Charlie MacKay and J. F. MacDonald, Boston	10:30

Men's Teams

Malden Ramblers (L. Stone, J. Fuller, M. Casterline, O. Dunn, J. Hall)	8:30
Medford Hillside Five (F. MacDonald, K. Lared, E. Olsen, R. Oliver, F. MacDonald)	8:30
Merrimac Hat Co., Amesbury (Titcomb, Sargent, Noyes, Whiting, Rubine)	8:30
Washington Sq. Alleys' Five, Newport, R. I. (A. Lawrence, J. Lawrence, L. DeSantis, J. Hatbub, D. Fitzgerald)	8:00
Packing House Workers' Five (J. Drella, N. Iodice, H. Rubin, J. Fiore, R. Iannuzzi)	9:00
Rockland Cafe Five, Roxbury (F. Zepf, J. Nelson, R. Finneran, G. Waldman, J. McDermott)	9:30
Cowan Strand Alleys Five, South Boston (C. Kingsbury, J. Fotis, V. Bonamane, M. Doyle, J. Cowan)	10:30
Y. M. C. A. Five, Chelsea (Nickerson, J. Hodges, F. Powell, C. King, J. Mitcherson)	9:30

Women's Teams

Colonial Beacon Oil Co., Five (S. Levenson, B. Doherty, M. Ryan, M. Griffin, P. Inman)	7:30
Sports Wagon Alleys Five, Rockland, Me.	8:00
Emily Sherlock's Five (E. Sherlock, M. Mahon, E. Beale, C. Beale, L. Boggan)	8:00
Medford Daylight Alleys Five (E. Anderson, M. Beauchamp, E. Saul, B. Halpin, M. Long)	8:30
Gab-a-bits Five No. 1 (S. Boulette, H. McCmerty, L. Brannens, E. Hassett, G. Cann)	10:00
Gab-a-bits Five No. 2 (J. Avery, C. Caulfield, E. McDonald, B. Kaye, C. Barnes)	10:00

HILL'S STORY OF BRUIN VICTORY

STORY ON PAGE 3

BOSTON EVENING AMERICAN

U. S. Treasury Balance on Page 31

Copyright, 1939, by N. E. Newspaper Publishing Co. Entered as second-class matter at Boston Postoffice

BOSTON, MONDAY, APRIL 3, 1939 PRICE TWO CENTS

In Person—Meet Mel "Sudden Death" Hill . . . hero of the hockey playoffs with Rangers! Besides scoring the winning goal last night in the third "sudden death" period, he already had to his credit winning markers in first and second games of series.

Hockey Hero—Too excited to sleep after scoring winning hockey goal for Bruins, Mel "Sudden Death" Hill (right) walked deserted Brookline beat with Officer James Travers on plain-clothes detail until 6 a. m.

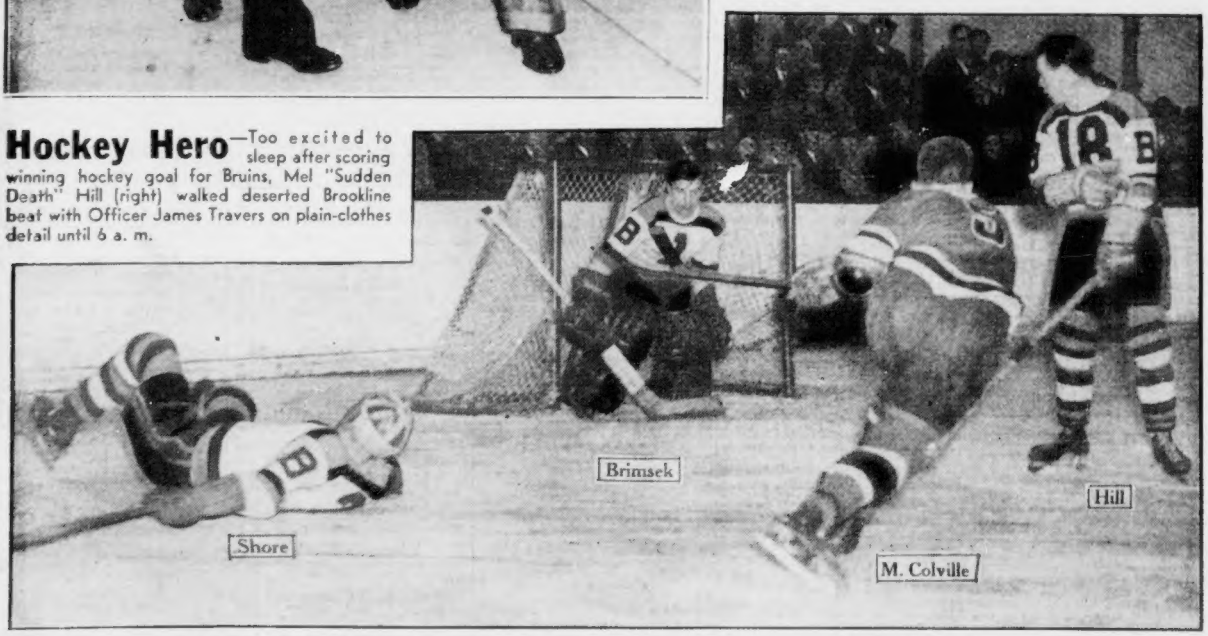

Goal That Failed . . . Goalie Brimsek Stops Inspired Play of Rangers . . . and Colville's Try Fails

Camilla *Gripping Novel of Love and Adventure* Begins Today on Page 30